LARGE

ARMY · NAVY · AIR FORCE JOURNAL

THE GAZETTE OF THE LAND SEA AND AIR

SPOKESMAN OF THE SERVICES SINCE 1863

E PLURIBUS UNUM

UNIVERSITY OF MICHIGAN

PERIODICAL READING ROOM

VOL. XCIII—NO. 30—WHOLE NO. 4836
Published at 1711 Connecticut Ave., N.W., Wash. 9, D. C.
Ent. as 2nd class matter at P. O. at Washington, D. C.

Washington, D. C., 24 March 1956

Published weekly, $8.50 a year to organizations and civilians; $6.50 a year to individual members of U. S. Services
SINGLE COPY .....25 CENTS

New Superintendents For Three Academies

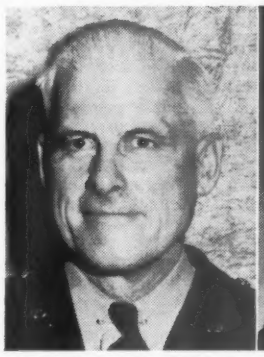

MAJ. GEN. GARRISON H. DAVIDSON, USA, will succeed Lt. Gen. Blackshear M. Bryan, jr., USA, as Superintendent of the U.S. Military Academy. See Page 4 for details.

RADM. WILLIAM R. SMEDBERG, III, USN, replaced RAdm. (Admiral-Designate) Walter F. Boone, USN, as Superintendent of the U.S. Naval Academy on 15 March. See Page 6.

MAJ. GEN. JAMES E. BRIGGS, USAF, leaves the Pentagon this summer to succeed Lt. Gen. Hubert R. Harmon, USAF-Ret., as Superintendent of the USAF Academy, as reported in last week's issue of The Journal.

WAVE Lt's Win Better Promotion Chances; Committee Scores Present Navy Policies

New WAVE promotion rules—giving women officers of the Navy greater opportunity to make lieutenant commander before retirement, but temporarily foreclosing any large-scale promotions to the rank of commander—have been approved by the House Armed Services Committee.

The Kilday Subcommittee recommended the action after hearing Navy witnesses testify that the proposal (HR 8477) is the only solution to prevent the forced separation of 48 Regular WAVE Line lieutenants during the next 27 months.

Current policies, which resulted in the WAVE dilemma, were roundly scored by the Kilday group.

Representative L. Mendel Rivers (D-S. C.) criticized the Navy "for being so slow" in getting remedial legislation to the Capitol. He noted that WAVE's have been on duty since 1941 and indicated that it has taken the Navy a long time to get around to their case.

Committee Counsel "Russ" Blandford cited statistics which show that women officers in the Navy have not fared as well as women officers in the other three Services. He pointed out that the Marine

—Continued on page 3

Pentagon Wants Punishment Authority Returned To C.O.'s; UCMJ Hearings Open

Rent Cuts Expected In Committee Action

Reduced rents for approximately 36,000 military families occupying substandard quarters are now in prospect.

A House Armed Services Subcommittee will open hearings next week on legislation which permits the military departments to charge lower rentals for inadequate housing and allows families occupying such quarters to pocket the difference between the rent and their rental allowance.

Representative Charles E. Bennett (D-Fla.) sponsor of the measure told THE JOURNAL in an interview this week (see questions and answers on page 3) that he expects favorable action on the bill.

Authority to punish or fine enlisted men and to fine officers who commit minor offenses would be handed back to commanding officers by changes in the Uniform Code of Military Justice, now under consideration by the Brooks House Armed Services Subcommittee.

Assistant Secretary of the Navy Albert Pratt told the committee that there is complete accord among the Services "that the authority of the commanding officer to award adequate punishment for minor offenses must be increased."

He said some individuals have been tried repeatedly by courts-martial for minor offenses which could have been dealt with more effectively and adequately by summary punishment.

The proposed amendments to the Code are embodied in HR 6583. The most significant changes are these:

1—C.O.'s are permitted to confine EM for not more than seven days, to impose a forfeiture of one-half of one month's pay upon EM, and to impose a forfeiture of one-half of one month's pay per

—Continued on page 27

IN THE JOURNAL

Force-out Pay, Top-Rank Retirement Bills Make Progress .....P. 2

Maj. Gen. Clark L. Ruffner, USA, to Bonn MAAG ....P. 4

VAdm. F. W. McMahon, USN, Gets 3 Jobs .....P. 6

OK 9 USAF Generals .....P. 8

Shift 24 USMC Generals ...P. 27

Army Orders	5	Family Notes	18
USMC Orders	7	Retired Notes	21
USAF Orders	9	Vital Notices	22
Editorials	10	Classified	23
Navy Orders	11	Industry	26
Memo	12	Coast Guard	27

5 FORTS PERMANENT

Secretary of the Army Wilber M. Brucker has named five Army bases as permanent installations. All of those previously designated as Camps will be known in the future as Forts. They are:

Fort Chaffee, Ark.
Fort Leonard Wood, Mo.
Fort Gordon, Ga.
Fort Stewart, Ga.
Fort Jackson, S. C.

AF Sec'y Tells of TITAN, Second ICBM, and THOR, New Mid-Range Missile; Army-Navy Join In Development of 1,500-Mile Weapon

The air around Washington buzzed with talk of missiles this week as:

1—Air Force Secretary Donald A. Quarles told the Aviation Writers Association that his service has under development a second intercontinental ballistic missile, the TITAN, assigned to the Denver Division of the Martin Co.

2—Mr. Quarles also revealed that the Air Force is working on an intermediate range missile—the THOR, a 1,500-mile weapon assigned to the Douglas Aircraft Co.

3—Army Secretary Wilber M. Brucker announced that the Army and Navy have teamed up "in reaching out for the 1500 mile range we seek" in an IRBM. (see story on page 3).

4—At Ft. Meade, Md., the Army gave the first public showing of the "Missile Master" developed by the Army, with the Martin Co. as principal contractor, as an electronic controlling and coordinating system for NIKE antiaircraft batteries. (See story on page 3).

Secretary Quarles said that the TITAN will use many of the components being developed for the Air Force's first ICBM project, the ATLAS, a project of the Convair Division of General Dynamics Corp.

"This plan," he declared, "enables us to conduct simultaneous development of two operational missiles, representing different technical approaches, at an estimated increase of only ten per cent over the cost of developing a single configuration. The decision to pursue two different approaches was prompted by the desire to assure earliest possible success in our ICBM effort."

The same idea of following two ap-

—Continued on next page

NEW ARTILLERY, GM SCHOOL PATCH. Permanent personnel of The Artillery and Guided Missile School at Ft. Sill, Okla., will soon be wearing this new shoulder patch. The ancient yellow cannon and its background of scarlet are taken from the shoulder crest now worn by military personnel of the school. The black rocket and its white blast signifies the new role taken over by the artillery and The Artillery and Guided Missile School.

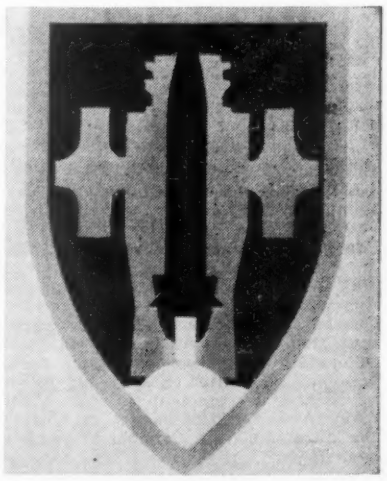

The Journal Sights The Week In National Defense

PRESIDENT EISENHOWER, in asking Congress this week to vote $4.8 billion in foreign aid spending for the next fiscal year, warned that "while we welcome respite from the Soviet policy of threat and violence, we must take careful stock of what still remains of it." The Chief Executive advised Congress that "the vast Soviet military establishment has not been scrapped. On the contrary," he said, "the Soviets and their Communist allies are increasing the strength and effectiveness of their armed forces and are providing them with equipment of the most modern design. The threat implicit in this huge aggregation of military power still casts an ominous shadow over the world." Said the President: "There is nothing here to warrant a slackening of our efforts to strengthen the common defense of the free world."

AS THE PENTAGON TOLD of new developments designed to improve the Nation's defenses, such as the Army's Missile Master (next page), the President was stressing the need for assisting our allies to gain better defenses "based on an improved early warning and communications system and utilizing advanced weapons systems, including missiles, now being procured for our troops." He asked that Congress make available $530 million to the Defense Department for this purpose, of which $195 million is included initially for NATO countries in the fiscal '57 program. This recalls that General Alfred M. Gruenther, USA, SACEUR, has been urging repeatedly during recent months action which would provide his NATO command with improved air defense communications.

ALTHOUGH THE PRESIDENT'S REQUEST for a strong foreign aid program immediately became involved in Capitol Hill controversy, there could be little dispute with his contention that "our defense methods cannot be static in view of the constant growth of the miliary potential of the Communists. We and our allies must keep our defenses adequate to meet new methods of attack. Because of the rapidity of scientific advances, it is likely that the content of the advanced weapons program will be modified from time to time."

MODIFICATIONS IN THE DEFENSE PROGRAM also are likely on the home front, with details now being spelled out in closed-door Congressional testimony. At the Pentagon, Secretary Wilson and his aides continue to examine the desirability of speeding B-52 production. Oppositely, the Air Force announced on 20 March that it would reduce Republic F-84F fighter contracts by about 10 per cent. "This action," it was stated, "is taken as a result of reappraising the Air Force and Mutual Defense Assistance needs for this aircraft in the light of the availability of more advanced aircraft of the Century series."

ANOTHER CHANGE in the defense program saw the departure this week from Morehead City, N. C., of more than 1800 Marines from the 2d Marine Division at Camp Lejeune, N. C., for training exercises in the Mediterranean. Led by Brig. Gen. J. P. Juhan, USMC, the Marines sailed with a task force of six ships under command of RAdm. John Sylvester, USN, Commander Amphibious Group Four.

THE EVER-INCREASING ATOMIC CAPABILITY of the Tactical Air Command, headed by General O. P. Weyland, USAF, was pointed up with delivery of the first operational Douglas B-66 twin-jet all-weather bomber to the Ninth Air Force at Hulburt AFB, Fla. Designed to fly at speeds up to 700 miles an hour at altitudes of over 40,000 feet, the B-66 "has the capability for delivering nuclear weapons," said the Pentagon. A reconnaissance version, the RB-66, has been placed in the hands of the 363d Tactical Reconnaissance Wing, at Shaw AFB, S. C. The B-66, which carries a crew of three and is powered by two Allison J-71 engines will replace the B-26. With a wing span of 72 feet, it is 75 feet long and is armed with twin 20mm. cannon in a remote operated tail turret.

THAT THE MANNED BOMBER will not be put aside for the guided missile was stressed again by Air Force Secretary Quarles in his AWA address (see first page). He emphasized that the "Air Force Strategic delivery program" still puts primary reliance on the manned bomber. Furthermore, he pointed out that the B-52 is the fourth major development in this area since the B-29 of WWII, adding "Moreover, we have a continuing strong program of research and development in this field since we believe that manned bombers will be important in our program for many years to come." It should be noted, too, that the Secretary carefully pointed out that SAC is an active participant with ARDC's Western Development Division in the concurrent operational ballistic missile development program.

DISCONTINUANCE of 20 transportation motor pool shops has been proposed by the Department of Defense in a letter to the Senate and House Appropriations Committees. This brings to 112 the number of so-called commercial and industrial type facilities to be shut-off or curtailed under the Department's program. In the case of the motor pools, it is planned to have the automotive repair service performed by commercial firms. The 20 pools to be closed are located at the Missouri Military Dist., Phila. QM Depot; Seattle Dist. CE; Granite City (Ill) Eng. Depot; Mt. Rainier Ord Depot, Rossford Ord Depot; Louisville Dist CE; Lima Ord Depot, Charles, SC. Trans. Depot, Erie Ord Depot, Mich. Military Dist., Wash. Military Dist, Detroit Ord. Dist., Jefferson QM Depot, Decatur Sig. Depot, Ft. Worth Gen. Depot, Lexington Sig. Depot, Sacramento Sig. Depot, Auburn Gen. Depot, and Ft. Monmouth, N. J.

REDESIGNATION OF FIVE ARMY POSTS as permanent installations (page one) was accompanied by an announcement from Army Secretary Brucker that he has approved a "long-range plan to broaden the permanent facilities base" of the Army. Mr. Brucker said his conviction that the Army will be required to keep strong forces at home and abroad "for a long time to come" has been strengthened. The new plan (about which more will be heard) will, if fully implemented, provide the Army a broad base in the Continental U.S. and give better support to units overseas.

NEW IN SERVICE: Army Aviation has advanced another stride with delivery of seven new U-1A DeHaviland Otters, a single engine aircraft which can carry nine combat-equipped soldiers or 1½ tons of gear at speeds from 40 to 125 knots; the 14th Army Aviation Company at Ft. Riley, Kans., is authorized 21 Otters, built in Canada, and the 2d Army Fixed Wing Tactical Transport Aviation Company, to be activated there in April, will have a similar strength. . . . **THE NAVY'S FIRST** ocean station radar ship to arrive on the West Coast, the USS Locator, under LCdr. F. A. Wigner, USN, arrived 17 March at Treasure Island Naval Station, Calif.; three sister ships will join the Locator in guarding the California-Oregon seaward air approaches, with four other YAGR's filling similar assignments off the Atlantic Coast. . . . Elaborate plans are being made by the **AIR FORCE** and Lockheed Aircraft Corp. for the first flight demonstration of the supersonic F-104A at Palmdale, Calif., in mid-April.

TITAN and THOR Missiles Revealed

From first page—

proaches is being carried out for the intermediate range missile, Mr. Quarles said, except that in that case the Air Force is pursuing one line and the Army and Navy jointly working along another.

ARDC's Western Development Division, Secretary Quarles said, has been designed primarily to expedite the Air Force ballistic missile development program. The WDD, under command of Maj. Gen. B. A. Schriever, USAF, at Los Angeles, has the added advantage, Mr. Quarles said, of providing for rapid transition from hardware development to operational weapons. "This is made possible," he pointed out, "by concurrent operational development in which other major Air Force Commands, principally the Strategic Air Command, actively participate."

Referring to the Soviets, the Air Secretary continued:

"While it is our estimate that we are ahead of the Soviets in the guided missile field as a whole, we know that they have emphasized the ballistic line and we would not be surprised to find close competition in this field. Even here we must realize that the objective is effective delivery of explosive power on target and this is a very much broader problem than just sending rockets long distances.

"In fact, as we view the whole strategic delivery field and consider manned bombers and air-breathing missiles as well as ballistic missiles, we are not inclined to view the ballistic missiles as more than an important addition to the arsenal. As potent as it will be when and if it is perfected, I see no reason to regard it as an 'ultimate weapon.' I do see a reason to give its development the highest priority, and we are doing so."

Present with Mr. Quarles at the Aviation Writers Association luncheon meeting were: Maj. Gen. James C. Seltzer, USAF, representing SAC; Maj. Gen. Earl W. Barnes, USAF, of TAC, and Maj. Gen. Norris B. Harbold, USAF, of the ADC. Mr. Vern Haugland, of the Association Press, national president of AWA, presided, and Mr. Ralph G. Platt, past national President, and managing editor of *Pegasus*, was toastmaster.

SPECIAL FORCES C.O.

Lt. Col. Eugene Smith, USA, currently enrolled in the new Special Forces Course at The Psychological Warfare School, Ft. Bragg, N. C., has been named commanding officer of FC-3, 77th Special Forces Group, Airborne. He came to the Group after serving with the XVIII Airborne Corps I.G. section since last February.

Colonel Smith attended the University of New Hampshire, receiving a B.S. in Engineering in 1932, and a Master's degree in Education in 1938.

Force-Out Pay Bill Given Green Light

Approximately 4300 active duty Reserve officers scheduled to be involuntarily released during Fiscal '57 will be given "force-out" pay under the terms of legislation approved this week by the House Armed Services Committee.

The Committee stamped its OK on a rehabilitation pay plan (HR 9952) and sent the measure to the House floor.

The bill provides that officers involuntarily released from active duty after the effective date of the bill will receive a lump-sum of money to help them readjust to civilian life. The amount will be equivalent to one-half of one month's basic pay in the grade in which they are serving at the time of release for each year of active warrant, commissioned or enlisted service up to and including the 18th year.

A major with 16 years' service would receive approximately $4,243.20.

An earlier proposal provided such pay for about 7500 other officers who have been involuntarily released since July 1954.

The new measure gives the readjustment pay only to those officers released after the bill is signed by the President.

Top-Rank Retirement Plan Wins Approval

The top-rank retirement bill (HR 8904), which gives the Services permanent authority to retire thousands of officers and enlisted men in the highest temporary grade they reach on active duty, has been approved and sent to the floor by the House Armed Services Committee.

More than 900 officers, warrant officers and enlisted men now on the retired rolls win immediate upgrades when the bill becomes law. The pay of this group is increased by more than $700,000.

Thousands of others now on active duty who hold or have held higher temporary rank than their permanent rank also will benefit from the measure upon retirement.

An earlier proposal provided retroactive pay for those advanced on the retired lists as a result of the legislation. The new proposal provides for advancement in rank on the retired list, but increases pay for this group only from the effective date of the bill.

Details concerning the various officers already on the retired lists who are affected by the measure were reported earlier (THE JOURNAL, 17 March).

Restudy Army 'Copter Training; May Go to AF

Army Secretary Wilber M. Brucker has announced that primary training for Army cargo helicopter pilots will be given at some present defense facility, instead of at a privately owned site, as had been proposed.

The Army had been looking into the possibility of using private contractors to conduct this training at a civilian facility. However, a study by the Army and the Defense Department, the Army states, has determined that this training should be accomplished at a present military installation.

The Army said it is rejecting all proposals that have been submitted and will restudy the entire problem of locating "this important training activity."

The Army and the Air Force have been engaged in a controversy during recent weeks as to which Service should give training to the Army's helicopter pilots. Since no Army site was mentioned in the announcement, it is highly likely the training task will go to the Air Force.

Join ARDC Headquarters

Brig. Gen. Hollingsworth F. Gregory, USAF, has reported for duty as Commander, Air Force Office of Scientific Research at ARDC Hq., Baltimore, Md.

Col. Paul S. Bechtel, USAF, recently reported for duty in the Air Defense Systems Division, Deputy Commander for Weapon Systems, ARDC.

LT. GENERAL LEON W. JOHNSON, USAF, (second from right), U.S. Representative Designate to the Military Committee and Standing Group of NATO, visits Southern Europe headquarters at Naples, Italy. He is shown with (left to right): RAdm Elmer E. Yeomans, USN, Deputy Commander Striking Force South; Maj. Gen. Nicolo' Meloni, Italian Army, Deputy Chief of Staff, Plans and Operations; and Lt. Gen. Patrick W. Timberlake, USAF, Acting Commander in Chief, Allied Forces Southern Europe and Commander Allied Air Forces Southern Europe.

WAVE Lts. Win Better Promotion Chances

From first page—

Corps has refused to buy the Navy proposal and that they have no need for such legislation because they "have promoted their majors to lieutenant colonels and therefor have created vacancies among the majors so they can promote their captains."

The Navy proposal permits BuPers to use unfilled WAVE commander billets to promote more lieutenants to lieutenant commander. The Navy is authorized 32 Regular WAVE Line commander. It has only nine (less than 2½ per cent) serving in that rank. The new rules permit the remaining 23 vacancies to be filled by lieutenant commanders.

Mr.Blandford told the Navy representatives that the BuPers solution to the problem of promotion opportunities might be answered differently by the WAVES. He said, if the Navy went down among the ranks and asked for a solution the WAVE's probably would urge more promotions to commander.

Capt. F. P. C. Martin, USN, spokesman for the Bureau of Personnel, said the Navy "is attempting to keep the promotions of women officers and male officers as nearly parallel to each other as our flexibility within the law will permit."

A Marine Corps representative, Lt. Col. G. G. Ryffel, USMC, told the Subcommittee that the Marines have made no attempt to place the promotion of women Marines on the same level with their male contemporaries. He said the Corps wants to give its women officers "the greatest assurances we can give them of a career pattern."

Capt. Louise K. Wilde, USN, Director of the WAVEs, supported the Bureau of Personnel proposal. She said the Navy "does plan a gradual build-up of WAVE commander strength."

In answer to Congressman Rivers' question about the delay in getting legislation to the Hill, Captain Martin said BuPers saw the WAVE difficulties developing two or three years ago, and started legislation through the channels in 1953. This was after THE JOURNAL had published a series of articles pointing up the lack of promotion opportunities for women officers of the Navy.

Mr. Blandford observed that many of the WAVE officers considered for promotion to commander are older than their male contemporaries. He asked, since the Navy is trying to keep them on a par with males in length of service, if the WAVEs are being accorded the same rights with reference to age.

Captain Martin said, "Looking at it on that basis, they are not going to get it."

The proposed WAVE legislation (HR 8477), in addition to the "carry-down" authority, also authorizes the selective retention, until they complete 15 years' commissioned service, of WAVE lieutenants who would otherwise be discharged on the completion of 13 years of active commissioned service.

If the legislation is not enacted, Captain Martin said, 11 lieutenants wlil have to be separated from the service on 30 June of this year; 21 on 30 June 1957 and 16 on 30 June 1958.

Figures cited by Mr. Blandford show that the Marine Corps, with a force of women Marines one fourth that of Regular Line WAVEs, has six lieutenant colonels, compared with nine Regular WAVE Line commanders. The Army, he said, has 49 lieutenant colonels (this is better than 15 per cent of the Regular WAC force) and the Air Force has 54 WAF lieutenant colonels (31 per cent of Regular women in the Air Force).

Unveil NIKE Missile Master

FT. MEADE, MD.

THE Army's mushrooming missile program—last week saw announcement of plans for the first Redstone battalion—was advanced here on 22 March with first public showing of the Missile Master.

The country's first electronic system specifically for controlling and coordinating NIKE antiaircraft missile batteries and other advanced Army weapons, the Missile Master was developed by the Army with the Glenn L. Martin Company as principal contractor.

Also working on the project were the Airborne Instruments Laboratory and the American Machine and Foundry Company.

Used experimentally at Meade for the past two years, the Missile Master will be installed at key antiaircraft installations in the United States.

Army officials told newsmen here that each system operates independently, but can also function with units of the recently announced Air Force Semi-Automatic Ground Environment Area Defense System, known as SAGE.

The Missile Master System, housed in a two-story building, collects information on the location and identity of aircraft, then presents this information on electronic displays for distribution to missile firing batteries.

Thus, each NIKE battery receives a continuous flow of fresh data on all aircraft within the area. Reports are received on other batteries as well.

Missile Master operators can observe the activities of all batteries in the system, and where necessary, direct a specific fire unit to a particular target. The Missile Master also will prevent fire upon friendly aircraft.

Army spokemen, hailing the new weapons achievement, said that the Missile Master "calls for one of the largest amounts of electronics equipment ever ordered at one time by the Army Signal Corps."

There has been criticism of NIKE's ability to handle the attack of a number of enemy aircraft at one time. Missile Master, says the Army, is an answer. Tests conducted here show that the new system "can control a large number of antiaircraft batteries more effectively than ever before against a large number of aerial targets."

Key personnel responsible for operating Missile Master are tracking operators, tactical controllers, the "friendly protector," who makes sure that friendly aircraft are not brought under fire, and the battery commanders.

VIETNAM ATTACHE

Lt. Col. Harold G. McNeese, USAF, has departed by ship for duty as Air Attache in Saigon. He is accompanied by his wife and two daughters. Colonel McNeese's previous assignment was at George Washington University with Operation Bootstrap.

Rent Cuts For Substandard Quarters Needed As Morale Aid, Rep. Bennett Says

Representative Charles E. Bennett (D-Fla.), sponsor of a bill to reduce rents for Service families occupying substandard quarters, answered the following questions about the pending legislation in an interview with THE JOURNAL this week.

Q—Have hearings been scheduled on your substandard quarters bill?

A—Yes. We expect to begin hearings next week, probably on the 27th or 28th.

Q—Do you foresee any opposition to the measure?

A—No, I think the Departments will agree that the plan is workable and that they will give it their enthusiastic support.

Q—If the Congress approves the bill is there any chance that the Services will assign more personnel to substandard quarters and thus defeat the purpose of the plan?

A—I don't believe the authority will be abused. The bill provides that the Services can use the substandard quarters for only two years at most and that by the end of that time they must replace or rehabilitate them. It would not be to their advantage to permit abuse of the plan because if they do Congress will rescind the authority.

Q—Has Budget Bureau interference delayed consideration of the bill?

A—The Budget is not to blame for all of the delay. Differences of opinion developed within the military departments as to the best method of accomplishing the intended purpose of the bill. The measure with some amendments from the Department of Defense has the firm approval of both the Pentagon and the Budget.

Q—What will the present military family housing construction programs do to the continuing need for this legislation?

A—There have been improvements in family housing, of course, and as new housing has been built and as it will be built in the future, the importance of this legislation will be minimized. However, at the present time there is still such a tremendous need for housing that this legislation is very necessary. It will make me happy to see the continuing need for the legislation become absolutely unimportant. It is needed now despite recent improvements in the housing picture.

Q—Has morale been damaged by the present system of charging rent for inadequate quarters?

A—Yes. Servicemen in many instances have been assigned to inadequate quarters for which they have had to pay higher rent than other families pay for better government quarters right next door. The average man in the Services is not only irritated by that fact, his confidence in the efficiency of the Armed Services is staggered. He feels that if the Defense Department cannot overcome such minor problems it will have a difficult time fighting battles.

Army Missile Shots

COL. LEONARD T. ORMAN, USA, has been named Army Director of Tests at the Air Force Missile Test Center, Patrick AFB, Fla., and will serve there as representative of the Army Ballistic Missile Agency at Redstone Arsenal, Ala. His hobby: bird watching.

A SPECIAL ORDNANCE COMPANY designed to support guided missile outfits has arrived at Ft. Sill, Okla., from Redstone under command of Capt. Robert G. Duval, USA. It is the 515th Ordnance Company (Guided Missile-Director Support-Corporal).

LT. COL. LESLIE O. DOANE, USA, has taken command of the 570th Field Artillery Missile Battalion at Ft. Bliss, Tex., from Maj. John S. Ylinen, USA, now executive officer.

COL. THOMAS J. SEIGLER, USA, CofS for Public Affairs, Headquarters Sixth Army, left the Presidio of San Francisco, 16 March, for assignment as Chief Signal Officer at the Army Ballistic Missile Agency at Redstone Arsenal.

NAPLES—VISITING NATO Southern Europe headquarters here for the first time in his capacity as Deputy Assistant Chief of Staff for Plans, Policy and Operations for Supreme Headquarters Allied Powers Europe was RAdm. Paul H. Ramsey, USN, (right). Maj. Gen. Frank N. Roberts, USA, Chief of Staff, NATO Southern Europe, greets Adm. Ramsey.

Army-Navy Reach Out For Missile With 1500 Mile Range Says Sec'y

ARMY Secretary Wilber M. Brucker has declared that the Army is teamed up with the Navy "in reaching out for the 1500 mile range we seek" in a ballistics missile.

He told the 85th annual banquet of the National Rifle Association in Washington, D. C. on 20 March that "a fundamentally accurate weapon has been produced." He said "it will not be long before the Redstone missile, which has been under development for more than eight years will be in the hands of the troops."

Defense Secretary Charles E. Wilson recently gave the Army a go-ahead to push work on extending the range of the Redstone, now said to be about 300 miles, with work concentrated at a new Army Ballistic Missile Agency at Redstone Arsenal, Ala., under Maj. Gen. John B. Medaris, USA.

Said Secretary Brucker this week:

"We are working toward longer range ballistic missiles not because they could ever in any sense be 'ultimate' weapons, but because they will greatly enhance the Army's ability to accomplish many important jobs. . . . The Redstone will be a tremendously important addition to the Army's family of artillery weapons."

The Secretary assured the NRA audience that "from the silent thrust of a bayonet to the release of greater power at one point than has ever been used in combat, the Army will be ready with the answer to any situation that might confront it."

Last week Secretary Brucker disclosed plans for activation in April of the Army's first Redstone Missile Battalion. Its commander will be Lt. Col. Glenn P. Elliott, USA.

U. S. Army

Gen. Ruffner to Bonn, Gen. Ryan Gets Knox

Maj. Gen. Clark L. Ruffner, USA, commanding general, 2nd Armored Division, in Germany, has been named chief of the Military Assistance Advisory Group, Germany. He succeeds Maj. Gen. Joseph F. Bradley, USA, who has returned to the States for medical reasons.

In addition, the Army asigned:

MAJ. GEN. CARROLL H. DIETRICK, USA, Ordnance officer, Hq., USAREUR, to duty at headquarters, Aberdeen Proving Ground, Md.

BRIG. GEN. RAYMOND E. BELL, USA, Assistant Division Commander, 4th Infantry Division, USAREUR, to New York Military District Headquarters.

BRIG. GEN. TEDDY H. SANFORD, USA, commanding general, 507th Regimental Combat Team, US Army Forces Far East, to California Military District Headquarters, Presidio of San Francisco.

BRIG. GEN. JOHN E. THEIMER, USA, assistant commandant, Artillery and Guided Missile School, Ft. Sill, Okla., to the office of the Deputy Chief of Staff for Military Operations in the Pentagon.

Generals Dietrick, Bell and Sanford will return to the states in June. General Theimer assumes his new duties in July.

MAJ. GEN. MARSHALL S. CARTER, USA, 5th AAA Regional Commander, Ft. Sheridan, Ill., reports in June to the AAA Command at Ent AFB, Colo., to be Deputy to LT. GEN. STANLEY R. MICKELSEN, USA. He succeeds **BRIG. GEN. DANIEL A. O'CONNOR,** USA, ordered to Europe in July.

BRIG. GEN. ANDREW T. MCANSH, USA, Illinois Military District Chief at Chicago, goes to the Far East in July.

MAJ. GEN. JOHN L. RYAN, USA, Deputy CofS for Plans, AFFE/Eighth Army since December 1955, returns to the United States to take command of the Armed Center at Ft. Knox, Ky., on 21 April. He replaces MAJ. GEN. CHARLES V. BROMLEY, JR., USA, who retires 31 March.

Maj. Gen. John L. Ryan

General Rayn served as CofS at Knox from January 1952 to December 1954 when he was made of CofS of I Corps in the Far East. He served with the 7th Armored Division in WW II; his postwar service includes duty as commander of the 14th Armored Cavalry in Germany and Seventh Army Deputy CofS, followed by appointment in June 1951 as head of Command "B" of the 1st Armored Div.

BRIG. GEN. FRED W. SLADEN, JR., USA, 2d Infantry Division Assistant Commander, Ft. Lewis, Wash., also reports to the Far East in July.

BRIG. GEN. PHILIP C. WEHLE, USA, has arrived at Ft. Lewis, Washington, with Mrs. Wehle and their six children, to be Artillery Commander of the 2d Infantry Division after service as Senior Advisor to the Sixth ROK Corps in Korea.

BRIG. GEN. ORLANDO C. TROXEL, JR., USA, Artillery Commander of the 1st Cavalry Division, will return to the U.S. from Japan in May and has been assigned to Headquarters, First Army, Governors Island, N. Y.

BRIG. GEN. GERALD E. GALLOWAY, USA, Assistant Commanding General of the Engineer Center, Ft. Belvoir, Va., has been assigned as Missouri River Division Engineer, Omaha, Neb., and will report in June.

MAJ. GEN. CHARLES G. HOLLE, USA, Acting Chief of Engineers, pins the second star on Maj. Gen. David H. Tulley, Assistant Chief of Engineers for Military Construction. General Tulley recently was named new Commanding General at Ft. Belvoir, Va., effective 1 May.

GENERAL DAVIDSON BACK TO THE POINT

After 18 years absence, Maj. Gen. Garrison "Gar" H. Davidson, USA, returns to West Point to be the 44th Superintendent of the U. S. Military Academy. He replaces Lt. Gen. Blackshear M. Bryan, jr., USA, who succeeds Lt. Gen. Brucke C. Clarke, USA, as USARPAC Commander, as the latter shifts to Europe to head the Seventh Army.

Commandant of the Command and General Staff College since July 1954, General Davidson is seen a cinch to win a third star upon completing a tour as USMA Superintendent.

As reported in THE JOURNAL of 10 March, President Eisenhower has decided that the Service Academies should be headed by two-star officers.

General Davidson, USMA '27, who will be 52 in April, was Assistant Football Coach and an Instructor at West Point until 1932, when he was made Head Football Coach. He held that job until 1938.

During WWII, he was made a general officer at the age of 39 for service as an Engineer officer in North Africa, Sicily, France and Germany.

In August 1950 General Davidson was assigned to the Eighth Army in Korea and appointed Assistant Division Commander of the 24th Infantry Division. He was later assigned to Headquarters Eighth Army and in May 1951 became Acting Chief of the Korean Military Advisory Group. After his return to the United States the following July, he was named to the Weapons Systems Evaluation Group, Office, Secretary of Defense.

Army Civilian Aides Will Meet At Bliss

Army Secretary Wilber M. Brucker and his Civilian Aides, representing every State, the District of Columbia and the Territory of Hawaii, and the Commanders of Armies in the United States will hold their annual conferences 4-6 April at Ft. Bliss, Texas.

Civilian Aides met in 1954 at Ft. Leavenworth, Kans. and last year at the U.S. Military Academy, West Point, N. Y.

Commanders of the Continental Army Command, Ft. Monroe, Va.; the Army Antiaircraft Artillery Command, Colorado Springs, Colo.; U.S. Army Pacific, Ft. Shafter, T.H., and the Military District of Washington, as well as commanders of the six Armies in the United States, will attend both conferences.

Secretary Brucker and his Aides will confer on problems of mutual interest to the civilian community and the Army.

AIRBORNE CURATOR

M/Sgt. Bennie Weeks, Headquarters and Headquarters Company, 504 Airborne Infantry Regiment, has been assigned to the duties of Curator of the 82d Airborne Division Museum at Ft. Bragg, N. C.

Sergeant Weeks is one of the 25 men of the 504 AIR who participated in all of the Regiment's combat jumps during WWII.

MUNICH TO LEE

Col. George Horsfall, MC, USA, Surgeon of the Southern Area Command has left for assignment as Station Surgeon at Ft. Lee, Va.

He has been in Munich since June 1953, first as Munich District Surgeon and then, when Southern Area Command was organized, as SACom Surgeon.

Gyroscope Action

The Army is stressing to troops going overseas that, generally speaking, automobile financing companies prohibit moving a car outside the U. S. when there is an unpaid balance.

Army units going to Germany are being advised that car owners must carry at least $25,000 personal injury and $5,000 property damage with one of six American companies authorized to sell insurance to military personnel in Germany.

The Army has just issued an order which bars all privates and corporals and specialists third class with less than four years service from taking cars overseas, either at their own or government expense.

FT. CARSON, COLO.—The 97th and 538th FA Battalions are getting set to leave for Germany; they are part of the 40th FA Group. The 538th replaces the 273d FA Bn. at Neu-Ulm and the 97th changes places with the 254th FA Bn. in Wertheim.

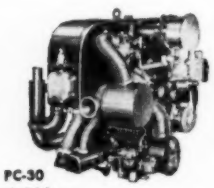

PC-30
2-cyl. 34 hp.

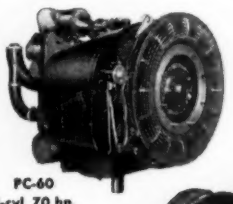

PC-60
4-cyl. 70 hp.

CONTINENTAL MOTORS · Power Units for the Nation · AMERICA'S STANDARD ®

PE-90
4-cyl. 110 hp.

THESE GLOBAL PACKAGE POWER PLANTS ARE AT YOUR SERVICE

These five all-climate Packettes, the standard package power plant for all types of ground service equipment, provide output from 34 to 220 hp, in combination with that dependability which has made Continental aircraft engines pilots' first choice. Automatically governed by the applied load, for any specific application. These power plants offer wide interchangeability of parts with the basic models from which they are developed. Those with prospective need for compact, dependable power, engineered to operate under equatorial heat or at 65° below zero, are invited to write for information.

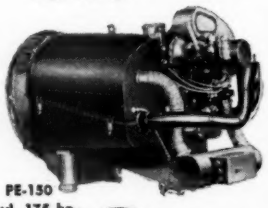

PE-150
6-cyl. 175 hp.

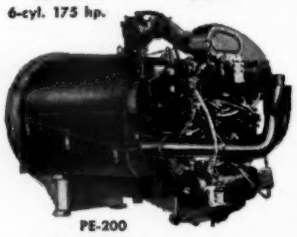

PE-200
8-cyl. 220 hp.

CAREERS FOR ENGINEERS
Continental Motors and its subsidiaries have numerous openings for engineering personnel interested in challenging careers in gas turbine and reciprocating engine development. For information, address Engineering Personnel Department, 12800 Kercheval Avenue, Detroit 15, Michigan.

Continental Motors Corporation
Aircraft Engine Division
MUSKEGON, MICHIGAN

Federal Services Finance Corporation
AND AFFILIATES

Serving the U. S. Armed Forces Since 1924

WORLD WIDE FSFC ARMED FORCES FINANCING

Staffed by Former Members of the Service

AUTOMOBILE FINANCING & LOANS
TO OFFICERS AND TOP GRADE NON-COMS...*WHEREVER LOCATED*

Contact the office . . . *Nearest You*

Alexandria, Va., 120 Pitt Street
Augusta, Ga., 108 Eighth Street
Columbia, S. C., 2421 Forest Drive
Columbus, Ga., 3300 Victory Drive
Elizabethtown, Ky., Dixie Highway
Fayetteville, N. C., 850 Bragg Blvd.
Honolulu, T. H., 1410 Kapiolani Blvd.
Louisville, Ky., 506 S. 4th St.
San Antonio, Tex., 2100 Broadway
San Diego, Calif., 1348—3rd Ave.
San Francisco, Calif., 1407 Bush Street
Warrington, Fla., 31 Navy Blvd.
For New York City Financing
1733 Broadway—Circle 74230

U. S. ARMY ORDERS

Wilber M. Brucker—Secretary of the Army
Charles C. Finucane—Under Secretary of the Army
High M. Milton, II—Assistant Secretary (Manpower & Reserve Forces)
George H. Roderick—Assistant Secretary (Civil-Military Affairs)
Frank H. Higgins—Assistant Secretary (Logistics)
Chester R. Davis—Assistant Secretary (Financial Management)
William H. Martin—Director, Research and Development
General Maxwell D. Taylor—Chief of Staff

GENERAL OFFICERS—

McAuliffe, **Gen** Anthony C, fr USAREUR, to OCOFSA, 8525th DU, Wash, DC.

Clarke, **Lt Gen** Bruce C, USARPAC, Ft Shafter, TH, to USAREUR, Heidelberg, Germany.

Carter, **Maj Gen** Marshall S, Ft Sheridan, Ill, to 7285th GU Hq ARAACOM Ent AFB, Colorado Springs, Colo.

Bromley, **Maj Gen** Charles V, jr, ret upon appl; fr Ft Knox, Ky.

O'Connor, **Brig Gen** Daniel A, Colorado Springs, Colo, to Heidelberg, USAREUR.

McAnsh, **Brig Gen** Andrew T, Chicago, Ill, to USAFFE, Zama, Japan.

Sladen, **Brig Gen** Fred W, jr, Ft Lewis, Wash, to USAFFE, Zama, Japan.

Lindquist, **Brig Gen** Roy E, USAFFE, to 1243d SU NJ Mil Dist Kearny Shipyards, Kearny, NJ.

Collins, **Brig Gen** Richard, FECOM, to OACSI 8533d DU, Wash, DC, and asg to dy on AGS.

INFANTRY—

Collins, **Col** Kenneth W, Ft Riley, Kans, to ODCSOPS 8534th DU, Wash, DC.

Barker, **Col** George M, Maxwell AFB, Ala, to ODCSLOG, 8535th DU, Wash, DC.

Fortin, **Col** Thomas L, Wash, DC, to Hq Allied Land Forces Southeastern Europe, Izmir, Turkey.

Gower, **Lt Col** Wilford D, Syracuse, NY, to 6006th SU, Ft Lewis, Wash.

Hitchcock, **Lt Col** Raymond H, Wash, DC, to Army Sec MAAG, Vietnam, 8653d DU, Saigon.

Gray, **Lt Col** Gerald W, Wash, DC, to Army Sec JUSMAG, Thailand, 8643d DU, Bangkok, Thailand.

Putman, **Lt Col** Frederick S, Des Moines, Iowa, to USARAL.

Franklin, **Maj** Victor A, Ft Bliss, Tex, to USA Elm SHAPE, 8651st DU, Paris, France.

Grau, **Maj** Bryson L, Minneapolis, Minn, to 5101st SU Hq Colo Mil Dist, Denver.

Cardenas, **Capt** Ricardo, Ft Ord, Calif, to 6513th SU Calif A Res ADGRU, w/sta Ukiah, Calif.

Keenan, **Capt** William P, Ft Ord, Calif, to 1128th SU Maine A Res ADGRU, Ft Williams, Me.

Thompson, **Capt** Lawrence D, Wash, DC, to 3d Inf Regt, Ft Myer, Va.

Maloney, **Capt** George A, Syracuse, NY, to 1201st SU Hq, Ft Jay, Governors Is, NY.

Munck, **Capt** Harris R, Ft Dix, NJ, to 77th Sp Forces Gp, Ft Bragg, NC.

Brooks, **Capt** John S, Ft Hood, Tex, to Stu Det Army Lang Sch, Presidio of Monterey, Calif.

Daum, **Capt** William B, Wash, DC, to Vienna, Austria.

Beck, **1st Lt** Martin R, Ft Benning, Ga, to 77th Sp Forces Gp, Ft Bragg, NC.

Remppel, **1st Lt** Henry J, Ft Meade, Md, to Hq and Hq Co the ASA Trp, Comd 8622d DU, Ft Devens, Mass.

From Ft Leavenworth, Kans, to Sta Indicated

Lynch, **Col** James H, USA Gp JAMMAT, Ankara, Turkey.

Vaughn, **Lt Col** William J D, Army Sec MAAG, Taiwan, 8678th DU, Taipei.

Ruyffelaere, **Maj** Raymond F, The Inf Cen, Ft Benning, Ga.

Sullivan, **Maj** Leo J, Hq First Army, Governors Is, NY.

Tully, **Maj** Larkin S, Hq Sixth Army, Presidio of San Francisco.

David, **Maj** Bert A, The Air Univ, Maxwell AFB, Ala.

Newland, **Lt Col** Jess E, Army Sec JUSMAG Thailand, 8653d DU, Bangkok.

Black, **Maj** Frederick H, jr, 1st Inf Div, Ft Riley, Kans.

To 8th Inf Div, Ft Carson, Colo

From Ft Leavenworth, Kans:

Dessert, **Capt** R A
Epps, **Capt** J N
Leneten, **Capt** C C
Lepski, **Capt** T J
Halpin, **Lt Col** D E
Romstedt, **Maj** G O
Brooks, **Maj** W W, jr
Fuller, **Maj** E L
Furey, **Maj** T P
Langley, **Maj** W G
Roquemore, **Maj** F U
Davis, **Capt** R J
Kampe, **Capt** R L
Lippman, **Capt** G J
Williams, **Capt** R C

To USAFFE

Cook, **1st Lt** Richard R, 2128th SU, Ft Knox, Ky.

From Monterey, Calif:

Speck, **Capt** D W
Story, **Capt** W J
Wilson, **Capt** R B
Barnhisel, **1st Lt** J R
Bauer, **Capt** E R

To USAFFE, Korea

Manzolillo, **Lt Col** Russell J, Wash, DC.

Currie, **1st Lt** James S, jr, 82d Div, Ft Bragg, NC.

From Ft Leavenworth, Kans:

Taylor, **Maj** R M, jr
Sickler, **Maj** R L
Moore, **Maj** F E, jr
O'Halloran, **Maj** J T
LeFebvre, **Maj** H E
McBride, **Lt Col** W E
McCanna, **Maj** R L
Sullivan, **Maj** J S, jr
Farley, **Maj** J H
Beyer, **Maj** R A
Cawthra, **Maj** J H
Chenault, **Lt Col** J K
Rehkopf, **Lt Col** G D
Dwan, **Lt Col** J E, II

To USAREUR

Radcliff, **Capt** Edward C, Atlanta, Ga.

Robinski, **1st Lt** Chester J, Monterey, Calif.

O'Neil, **1st Lt** Orland J, Monterey, Calif.

Durnell, **Capt** Homer A, Monterey, Calif.

Huebner, **Capt** Otto W, Ft Leavenworth, Kans, to England.

Lukens, **Maj** Howard I, Ft Leavenworth, Kans, to France.

To USAREUR, Germany

Radosevich, **1st Lt** Joseph J, Monterey, Calif.

Walker, **Maj** Aaron E, Killeen, Tex.

Barthol, **Capt** Paul I, Ft Leavenworth, Kans.

Black, **Maj** Gorham L, jr, Ft Leavenworth, Kans.

Munera, **Capt** Antonio V, Ft Leavenworth, Kans.

—Continued on page 13

ISLAND VACATION
$3 TO $5 per day
1000 DELUXE HOUSEKEEPING APTS
FOR ENTIRE FAMILY
3 MILES OF OCEAN BEACH
Dept H Chamber of Commerce
RIVIERA BEACH, FLORIDA

IN PRODUCTION
—the new work horse of the Air Force

Lockheed C-130 Hercules to provide jet age transport speed with Allison Turbo-Prop Engines and Aeroproducts Propellers

Now in production at Government Aircraft Plant No. 6, Marietta, Georgia, the Air Force's first turbo-prop transport before long will begin active service with the USAF Tactical Air Command.

Powered with four Allison T56 engines and Aeroproducts Propellers, the new Lockheed Hercules will add speed and load-carrying ability to the logistics support of our jet-powered combat forces.

Now undergoing the rigid test of cold weather operation in the climatic test hangar at Eglin AFB—home of the Air Proving Ground Command—the C-130 will be proved fit and ready when it reports for duty some time this year.

Already the matched team of Allison engines and Aeroproducts Propellers stands as the most thoroughly proved turbo-prop power package in America. In military – as well as in commercial service – it is ready to take its place in the jet age of air transportation.

Backed by more than 8 million hours of turbine engine flight time—experience where it counts most—in the air!

GM MORE POWER FOR YOU

ALLISON TURBO-PROP POWER
ALLISON DIVISION OF GENERAL MOTORS · Indianapolis, Indiana

AMERICAN BUILT FOR THE JET ERA IN AIR TRAVEL

U. S. Navy and U. S. Marine Corps

VAdm. McMahon Will Don Three Hats In July

VAdm. Frederick W. McMahon, USN, Commander, Air Force, Atlantic Fleet, is slated to don three hats.

He has been named to succeed VAdm. Arthur D. Struble, USN, as Commander, Eastern Sea Frontier; Commander, Atlantic Reserve Fleet; and Chairman and U. S. Naval Representative, Military Staff, United Nations.

Admiral Struble ends his career on 1 July.

The Navy also plans to shift six two-star officers and one rear admiral designee.

RAdm. William L. Rees, USN, Assistant CNO for Air, moves into the three-star billet of Commander, Air Force, Atlantic Fleet.

RAdm. Milton E. Miles, USN, Commandant 15th Naval District, becomes Commandant, Third Naval District.

RAdm. Thomas C. Ragan, USN, Assistant Director, On-Site Surveys Division and Senior Member On-Site Survey Party No. 1, Naval Operations, assumes duties as Chief, U. S. Naval Mission to Brazil.

RAdm. Victor D. Long, USN, Director, Logistics Plans Division, Naval Operations, takes the helm of Amphibious Group One.

RAdm. Wayne R. Loud, USN, Chief, Navy Section, Military Advisory Group, Japan, takes command of Service Squadron Three.

RAdm. Joseph L. Herlihy, SC, USN, Commanding Officer, Naval Supply Center, Pearl Harbor, T. H., shifts to duty as Commanding Officer, Naval Supply Center, Norfolk, Va.

RAdm.-Designee, Capt. Thurston B. Clark, USN, Executive Assistant and Senior Aide to the Chief of Naval Operations, becomes Commander, Carrier Division 17.

RAdm. Harold D. Baker, USN
Commander, Operational Development Force, becomes Commandant of the Potomac River Naval Command.

RAdm. Lester K. Rice, USN
Commander, Carrier Division 17, shifts to the command of Carrier Division Seven.

RAdm. Frederick C. Stelter, jr., USN
Director, Material Division, Naval Operations, becomes Commander, Amphibious Training Command, Pacific Fleet.

RAdm. Robert L. Dennison, USN
Assistant Chief of Naval Operations (Plans and Policy), who has been nominated for three stars, succeeds VAdm. Herbert G. Hopwood, USN, as Commander, First Fleet.

A new assignment has not yet been announced for Admiral Hopwood.

RAdm. Murr E. Arnold, USN
Deputy Chief of Naval Personnel, and Assistant Chief of the Bureau of Naval Personnel, takes command of Carrier Division Four.

RAdm. Kenneth Craig, USN
Commander Alaskan Sea Frontier, and Commandant, 17th Naval District, succeeds Admiral Arnold.

RAdm. Joel D. Parks, SC, USN
Deputy and Assistant Chief of the Bureau of Supplies and Accounts, Navy Department, shifts to duty as Commanding Officer, Naval Supply Center, Pearl Harbor, Hawaii.

RAdm. Thomas L. Becknell, jr., SC, USN
Assistant Chief of the Bureau of Supplies and Accounts for Supply Management, takes over from Admiral Parks.

YOU CAN SAVE MONEY ON YOUR AUTOMOBILE *Finance*

Specialized Automobile Financing for Service Personnel

Available to Commissioned Officers —and Top Three Non-Commissioned Grades

- SUBSTANTIAL SAVINGS
- IMMEDIATE SERVICE
- SPECIAL PRIVILEGES
- LIFE PROTECTION
- STATESIDE AND OVERSEAS INSURANCE

FINANCE WITH GOVERNMENT EMPLOYEES FINANCE CO.

Write today for complete information

GOVERNMENT EMPLOYEES FINANCE COMPANY
1407 W. LANCASTER • FORT WORTH, TEXAS

I desire information on ☐ Financing ☐ Refinancing the following car:
Car Year____ Make____ Model____
Body Type____ Date Purchased____ New or Used____
Name & Rank____
Address____
☐ Send information on Auto Insurance____

TWO SMEDBERGS AT ANNAPOLIS

RAdm. William R. Smedberg, III, USNA '26, took over as the 39th Superintendent at Annapolis on 15 March, as RAdm. Walter F. Boone, USN, named for four-star rank prepared to assume new duties as C-in-C Naval Forces Eastern Atlantic and Mediterranean with headquarters in London.

The son of the late Brig. Gen. W. R. Smedberg, jr., a West Point graduate, Admiral Smedberg at 53 is one of the Navy's youngest flag officers. He had been on duty as Director, Politico-Military Policy Division, Office of the Chief of Naval Operations.

Admiral and Mrs. Smedberg—she is the former Claudia Stuart Barden of Washington, D. C.—have a daughter, Claudia Stuart Adams, who is married to Cdr. R. S. Adams, USN, who commands a Jet Fighter Squadron, and two sons. Lt. (jg) William R. Smedberg, IV, USN, is attached to the destroyer USS Beatty, and Edwin B. Smedberg is a Midshipman at the Academy.

Navy Sets Up New Office to Handle 10,000 Forms and 27,000 Publications

A "Forms and Publications Supply Office" will be officially activated in the Bureau of Supplies and Accounts' Washington headquarters in 1 July.

The new office will be headed by Cdr. James Walsh, SC, USN, who is currently serving as Assistant Supply Officer at the Boston Naval Shipyard. His Executive Officer will be LCdr. Charles Whiteside, SC, USN, who is on duty at the Bureau of Supplies and Accounts.

The newest supply demand control point will be responsible for the control of approximately 10,000 different Navy forms and about 27,000 publications. It will take over an inventory valued at about $25 million.

USMC Considers 4291 For 96 LDO's & Warrants

A selection board will be convened 22 May to choose temporary officers and enlisted men for appointment to Limited Duty and Warrant ranks in the Regular Marine Corps.

Headquarters has received a total of 2,345 applications for technical warrant officer, 1,821 for non-technical (Marine Gunner), 22 applications for warrant from women Marines, and 103 for Limited Duty officer.

Out of the total of 4,291 applications, quotas have been set for nine appointments to LDO, 62 to technical warrant, 24 to Marine Gunner, and one to woman Marine warrant.

Those selected will be advanced during fiscal year 1957. All warrant advancements will be to pay-grade W-1.

Selection Board Picks 1,229 USMCR's For Capt.

A Marine Corps selection board has picked 1,229 active duty first lieutenants for captain; 2192 were considered.

The board was headed by Col. Harold O. Deakin, USMC.

Those chosen will be promoted after passing a physical examination as their running mates are advanced.

Cherry Point Sergeant Sets Academic Record

S/Sgt. Francis L. Peiri, jr., USMC, has established an all-time high academic and flying record in the Aerial Intercept Operator course at MCAS, Cherry Point, N. C.

Sergeant Pieri, who is assigned to VMFT (AW), Force Aviation, amassed a total of 94.19 per cent. For his achievement, he received a letter of commendation from Col. L. S. Moore, USMC, Commanding Officer, Force Aviation Headquarters Group.

Confirm Three Admirals

The Senate has confirmed new four-star rank for RAdm. Walter F. Boone, USN, former Superintendent of the Naval Academy, who has been named Commander in Chief, U. S. Naval Forces, Eastern Atlantic and Mediterranean, and new three-star rank for RAdm. Robert L. Dennison, USN, who succeeds VAdm Herbert G. Hopwood, USN, as Commander, First Fleet.

Admiral John H. Cassady, USN, who is retiring from the CinC NELM post, was approved for four-star rank on the retired list.

Pick USMC Regulars

A selection board headed by Col. William M. Frash, USMC, is considering 101 reserve aviators for regular appointment. All are former Naval Aviation Cadets.

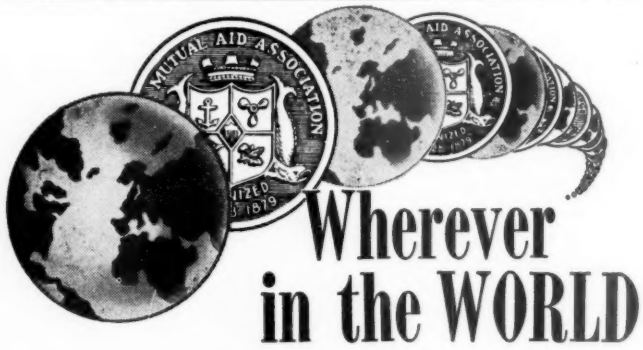

Wherever in the WORLD

YOU may be, NAVY MUTUAL AID ASSOCIATION stands ready to render immediate, effective assistance to your dependents. Navy Mutual Aid is now in its 77th year of service to officer personnel and their families.

BENEFITS IN FORCE OVER $100,000,000
ASSETS . . . MORE THAN $ 30,000,000

WRITE TODAY FOR FULL INFORMATION

Navy Mutual Aid ASSOCIATION
NAVY DEPARTMENT WASHINGTON 25, D. C.

U. S. MARINE CORPS ORDERS

Commandant—General Randolph McC. Pate
Asst. Commdt.—Lt. Gen. Vernon E. Megee

COLONEL

Sherman, Paul D, HqMC, to dy as CO Nav RETraComd, PTSMH, NH.
Hart, Donn C, Npt, RI, to CMC HqMC.
Kelly, Charles W, jr, Wash, DC, to Paris.

LT COLONEL

Johnson, James E, 3d MAW, to FMF Pac, Pearl Harbor.
Norris, James C, jr, 1st Mar Div, to MarCor Tra Cen, 29 Palms.
Peters, Tillman N, FMFLant, to 2d Mar Div.
Jones, Olin W, jr, HqMC, to FMFPac.
Smith, Samuel W, jr, 3d Mar Div, to FMF Lant.
Chase, Norman S, 3d Mar Div, to MCS, Quantico.
King, William J, 3d Mar Div, to MCS, Quantico.

From MCS, Quantico

Bross, Robert W L, to 1st MAW.
Donovan, James A, jr, to 3d Mar Div.
Chapman, Hugh J, to AirFMFLant.
Stevens, John R, to 2d MAW.

To CMC, HqMC

Baldwin, Robert E — Tobin, John L
Warren, Charles E — Fox, Lawrence F

To 1st Mar Div

Cereghino, A D — Matthews, Thomas J
Dupras, E P, jr — Stone, John R

To CMC, HqMC

Doyle, Griffith B, Cherry Pt.
Corbett, John F, Milwaukee.
Lyford, Truman K, 1st Mar Div.
Pozinsky, Norman, China Lake, Calif.

MAJOR

Frew, James C, Portsmouth, NH, to 3d Mar Div.
La Fond, Paul D, Quantico, to ForTrps, FMFLant.
Whitescarver, Kenneth T, jr, Wash, DC, to MCS, QUANT.
Martin, Hildeburn R, Madison, Wisc, to Air FMFPac.
Zeugner, Robert, Oxford, Ohio, to CO Nav ReTra Comd, PTSMH, NH.
Harlan, Murray V, jr, Quantico, to OIC MARCORCRUITSTA, Raleigh, NC.
Guy, Charles B, Wash, DC, to 2d Mar Div.
Manley, Norbert C, jr, Quantico, to FMF Lant.
Regas, William, 3d MAW, to inactive duty.

CAPTAIN

Blagg, Russell E, HqMC, to Arty and GM Scol, Ft Sill.
Langston, Isaac, FMFLant, to 1st Prov Mar AirGnd TF.
Ryder, Ted J, 3dMAW, to MAG 13, Air FMF Pac.
Pavlicin, George A, Quantico, to NavPhib TraU, NavPhibTraComd, PacFlt.
Rice, Kenneth E, Quantico, to LanForTraU, LantFlt.
Hill, William P T, jr, 2d Mar Div, to USS Albany.
Lucy, Robert M, Wash, DC, to 1st Mar Div.

To MCS, Quantico

Horais, Walter G, China Lake, Calif.
DeSchuytner, Victor R, 3d Mar Div.
Ashcraft, Milton S, USS Albany.
Beatty, Donald J, PhibTraLant.

1ST LIEUTENANT

Maxwell, Glenn K, Las Vegas, to Arty&GM Scol, Ft Sill, Okla.
Perry, Victor A, Argentia, NewFo, to 2d Mar Div.
Remley, Richard Y, CamPen, to MarBks, Lake Meade, Las Vegas.
Stewart, Robert W, COMFTVE, to Mar Bks, Norfolk, Va.
Flynn, John J, 1st Mar Div, to Naval Aviation Observer, Tactical Air Comd.
Hout, Robert G, FMFPac, to DIFOT (Non Crew) as a Tech Obsr.
Peterson, Perry M, 29 Palms, to DIFOT (Non Crew) as Tech Obsr.
Brownell, Richard L, 29 Palms, to DIFOT (Non Crew) as Tech Obsr.
Page, James O, 2d Mar Div, to MCB, CamLej.
Coyle, Thomas J, 1st Mar Div, to Lake Meade, La Vegas.
Enders, William H, jr, Mojave, to MCAS, El Toro.
Hart, Franklin A, jr, 3d Mar Div, to USS Randolph.
Price, Kenneth R, Kingsville, Tex, to CNABATRA PNCLA.
Starbuck, William E, Quantico, to Los Angeles.
Zimolzak, Frank, USS Randolph, to MCS, QUANT.
Davis, David B, AirFMFPac, to inactive duty.
Grant, Robert E, 3d Mar Div, to inactive duty.
Rowett, John C, Los Angeles, to MarBks, Long Beach.
Thorsen, John E, jr, 2d MAW, to CNABATRA, PNCLA.
Zangras, Charles L, 1st Mar Div, to MAD NABTC, PNCLA.

2D LIEUTENANT

Rodriguez, Ramon, Kingsville, Tex, to Air FMFPac.
Henderson, Donald W, Kingsville, Tex, to AirFMFPac.
Sly, Newell S, Kingsville, Tex, to 2d MAW.

To MCS, Quantico

Blanford, Joseph R, Batesville, Ind.
Peters, Charles A, Wellsville, Ohio.
Pilat, Chester J, Monroe, Mich.
Ashford, Jerome D, Los Angeles.

CHIEF WARRANT OFFICER

Sparks, Purvis, W-3, 1st Mar Div, to 1st ProvMarAir Gnd TF.

RETIRED

Murray, Maj Daniel G, fr Quantico, to Temp disab ret list.
Chapman, Capt Harry L, fr Bethesda, Md, to temp disab ret list.
Bishop, CWO, W-3, Hazen P, 5th MCRRD, to ret list (over 30 yrs svc).
Trojan, CWO, W-3, David J, AirFMFLant (over 30 yrs svc).

USMC Advances 27,500

The Marine Corps will promote approximately 27,500 enlisted men during the Spring promotion period.

Four stripes will go to 2,500 sergeants, while 10,000 corporals and 15,000 privates first class will move one step up the promotion ladder.

Coming to
WASHINGTON?

YOU'RE just five minutes from the Pentagon, when you RENT a two or three bedroom apartment at

AIR CONDITIONED BROOKVILLE

All maintenance included. Luxuriously planned homes for modern living, complete kitchen, 1½ baths. Rentals $102.50 up. Furnished apartments also available on monthly or yearly lease from $175.00 up. Call or write for interesting brochure.

5402 Taney Ave., Alexandria, Va.
Phone King 8-8181

For longer life in rugged duty... Air Force work horses now depend on Cline's wide-frequency-range

EXCITER VOLTAGE REGULATORS

The USAF B-1 alternator used on T-29, C-97 and C-124 aircraft is now controlled by Cline's Wide-frequency-range (380-1000 cycles) *Magnetic Amplifier Exciter Voltage Regulator.*

Most of the Magnetic Amplifier Voltage Regulators flying today are Cline-built. Each regulator has logged far more hours of trouble-free flying time than any other aircraft voltage regulator.

Cline's new Exciter Voltage Regulator has not only proved itself but, along with Cline's *Magnetic Amplifier Speed-Positioning Devices,* has proved Cline's ability to handle other complex electronic control problems.

Our design staff will be happy to confer with you on your control problems.

AIRCRAFT PRODUCTS DIVISION
CLINE ELECTRIC MANUFACTURING COMPANY
3405 West 47th Street • Chicago 32, Illinois

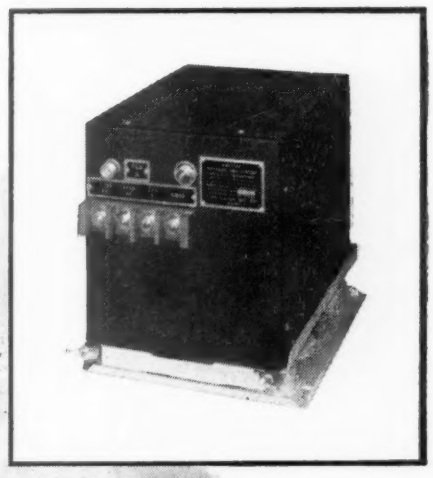

U. S. Air Force

Senate OKs Nine Air Generals, 884 Others

The Senate has confirmed new three-star rank for Maj. Gen. Earl W. Barnes, USAF, as Chief of Staff, Far East Command in Tokyo, and for Maj. Gen. Frederic H. Smith, jr., USAF, who becomes Commander of the Fifth Air Force, FEAF.

Also confirmed were the nominations of seven officers appointed as Reserve major generals and brigadier generals in the USAF for services as members of the Air National Guard. They are listed in THE JOURNAL, 3 March, page 8.

In addition, 862 officers nominated for appointment in the Regular Air Force also were confirmed. This group is listed in THE JOURNAL, 18 Feb., page 8.

The following officers were confirmed for appointment in the Regular Air Force in the grades indicated:

To Capt (Judge Advocate)

Bumgarner, James M — Casale, Richard S
Hopson, Everett G — Kosa, Milton E
Leonard, John H — Moseley, James C, jr

To 1st Lt (Judge Advocate)

Abrams, Carl R — Barrett, Michael J, jr
Carnahan, William H — Gray, Prichard E
Hocker, James S — Holt, Robert T
King, J T — Lockington, Henry R
Nabers, James M — Rosker, Benjamin H
Rutherford, Wm F

To 1st Lt (Chaplain)

Connelly, George R — Haney, Paul S
Hass, Donald J

To 1st Lt (Nurse)

Howie, Juanita

Manpower General Gets Fifth AF Post

Maj. Gen. Kenneth B. Hobson, USAF, Director, Manpower and Organization, Deputy Chief of Staff, Operations, will be assigned in June as Vice Commander of the Fifth Air Force in the Far East.

He will replace Maj. Gen. Walter E. Todd, USAF, who becomes Vice Commander of Far East Air Forces under General Laurence S. Kuter, USAF. General Hobson's replacement will be his Deputy, Brig. Gen. Thomas C. Musgrave, jr., USAF, who apparently will receive a second star.

Maj. Gen. Kenneth P. McNaughton, Vice Commander of FEAF, will report to Continental Air Command at Mitchel AFB, N. Y., in August.

In another Far East shift, Brig. Gen. Robert S. Macrum, USAF, who has been Comptroller for the Air Defense Command and the Continental Air Defense Command, will become FEAF Comptroller in July.

Ordered to command the 39th Air Division in FEAF is Brig. Gen. James O. Guthrie, USAF, who has been Commander of the 296th Air Division (Defense) of the Air Defense Command at Malstrom AFB, Mont.

The Chief of Staff of the 12th Air Force in Europe, Brig. Gen. Harold L. Neely, USAF, will take General Guthrie's job at Malstrom.

Col. Hanes Gets Award

Col. Horace A. Hanes, USAF, who won the Thompson Trophy last year for setting a speed record of 822.135 miles per hour in a F-100C Super Sabre, was awarded the Certificate of Merit by the American Veterans of World War II at a ceremony in Washington, D. C. on 17 March. This is the highest award presented by that organization.

EDWARD J. ENGORON, (left) Director of Maintenance Engineering in the office of the Assistant Secretary of Defense for Applications Engineering, is greeted by Brig. Gen. Lester W. Light, USAF, deputy chief of staff for materiel at USAFE Headquarters, Wiesbaden (APO 633, N. Y.). Mr. Engoron visited USAFE during a five week visit to Air Force and Army installations and commercial manufacturing plants in Europe.

SAC Tells B-52 Switch, Will Expand K-9 Use

The Strategic Air Command's personnel chief, Brig. Gen. Horace M. Wade, USAF, reports that the majority of airplane commanders, first pilots, triple-rated observers and gunners who qualify will be retained for B-52 assignments. He says there is a "definite requirement in the SAC crew program for personnel of a converting B-36 wing."

MORE DOGS are in the offing for SAC. By July 1957, there will be 879 K-9's guarding bomber bases; present strength is 322, with 266 scheduled for training at the Army's Ft. Carson, Colo., this year. Lt. Roger P. Fox, USAF, is SAC's sentry dog project officer.

SAC LIBRARIAN Miss Loutree E. Cavin reports that more than 4700 readers visited the command's 737 libraries daily and checked out over a million publications during the last six months of 1955. She noted that during this period, SAC's libraries spent $119,000 in appropriated funds and $225,000 in non-appropriated funds.

ATOMIC WEAPONS SPECIALISTS didn't do SAC's reenlistment rate any good for January. Newly released statistics showed that no airmen in this specialty signed up for further service. In the guided missile specialty, however, there was a 100 per cent re-up rate.

GREEN CARD SPEED-UP

Air Force pilots eligible for green AF Form 8A Instrument Certificates now may replace their white instrument certificates with green cards without taking written and flight examinations providing they meet all the other green card requirements.

The Air Force said AFR 60-4 is expected to be revised in the near future to incorporate this flying policy.

Col. West Named I.G.

Col. Cecil E. West, USAF, has been appointed Inspector General for the Strategic Air Command's Second Air Force by Maj. Gen. Frank A. Armstrong Jr., USAF.

Colonel West, who received his commercial wings in 1929, flew air mail service in tri-motored Fokkers for the Southern Air Fast Express, helping in the development of the first southern transcontinental airmail system.

Chaplain Robins Reports

Chaplain (1st Lt.) Paul L. Robins, USAF, recently arrived at McConnel AFB, Kans., and began his duties as Methodist Chaplain at the Base Chapel.

LT. COL. HAROLD G. SHOOK, USAF, right, was cited for his work in training United States and Korean Air Force pilots for Fifth Air Force, Korea. He was presented the commendation ribbon by Maj. Gen. Roy H Lynn, USAF (left), Joint Western Air Defense Force Commander, with headquarters at Hamilton AFB.

AF STEPS UP W.O. PROGRAM

The Air Force, fulfilling promises for an improved warrant officer program, is completing plans for appointment of 260 master sergeants to W-1 rank in the Regular establishment during May. They will be made in 28 superintendent level AFSC's, and will make a total of 410 advancements from master sergeant during the current fiscal year.

The Air Force said that master sergeants who applied for Regular appointments, but who could not qualify for the 28 AFSC's will be considered against requirements in the cycles planned for September 1956 and March and September 1957.

The next period in which E-7's can apply for Regular W-1 appointments will open on 1 October and close 30 Nov. Details are told in AFR 35-27.

Non-regular warrants who have applied for permanent appointments are being considered for appointments to be made this summer.

Bolling Will Welcome Thousands For Easter

Five thousand persons are expected to attend the third annual Easter Morning Sunrise Services at Bolling AFB, Washington, D. C., on Sunday, 1 April. The community-wide observance will begin at 6:30 A.M.

Air Force Strength Continues To Drop

The Air Force began March with a strength of 933,800, which compares with an original goal of 970,000 for the present fiscal year.

The decline in manpower continued this month as thousands of SCARWAF personnel were returned to Army control.

Latest statistics show the Air Force with an officer strength of 143,900, including 4060 warrants, and an enlisted strength of 789,629, including aviation cadets.

The Air Force Reserve, at latest count, had a total of 308,800, of which 146,400 were officers. There were 5,450 mobilization assignees, 5000 of them officers.

In the Air National Guard, the total strength of 65,900 included 7300 officers.

CREIGHTON

Newly Approved AIR FORCE Silvertan Shade 505 SUMMER UNIFORMS

CREIGHTON Makes Them All!!!

New Air Force Twill
BUSH JACKET
LONG TROUSER
WALKING SHORT

New Air Force Basketweave
SHORT SLEEVE SHIRT

ADVERTISED IN LIFE

When it's CREIGHTON . . . you can be sure it's Regulation

CREIGHTON SHIRT CO., INC., NEW HAVEN, CONN.

about family hospitalization?

Turn your problems over to your own, non-profit organization, the Armed Forces Medical Aid Association. For only $8 a month ($5.50 if you don't have children) you get top-notch benefits whenever your dependents are confined to a hospital, whether civilian or government facilities.

Surgery by a civilian doctor, for example, can go as high as $300, and there are benefits for everything from ambulance to miscellaneous. Write today for an application — before you need it.

ARMED FORCES MEDICAL AID ASSOCIATION
403 West Nueva Street, Dept. D San Antonio 7, Texas

U. S. AIR FORCE ORDERS

Donald A. Quarles—Secretary of the Air Force
James H. Douglas, jr.—Under Secretary of the Air Force
Dudley C. Sharp—Assistant Secretary (Materiel)
Lyle S. Garlock—Assistant Secretary (Financial Management)
David S. Smith—Assistant Secretary (Manpower, Personnel & Reserve Forces)
General Nathan F. Twining—Chief of Staff

BRIG GENERAL

Kidner, (Col) Herbert M, is rel fr 1100th USAFH, Hq Comd, USAF, Bolling AFB, DC, (pnt), & ret in gr of BrigGen, eff 31 Mar 56.

COLONEL

Following Cols fr Wash, DC, to sta indicated:

Spurlock, Gerald M, to Hq ConAC, Mitchel AFB, NY, NLT 2 Jul 56.
Howe, John R, to Hq 314th, Trp Carr Wg, (Med), TAC, Sewart AFB, Tenn, NLT 5 Jul 56.
Coolidge, John R, to Hq SMAMA, AMC, McClellan AFB, Calif, NLT 11 Jul 56.
Donley, John B, to Hq Rome Air Dev Cen, ARDC, Griffis AFB, NY, NLT 18 Jul 56.
Clark, Joseph T, to Hq 3380th Tech Tng Wg, ATC, Keesler AFB, Miss, NLT 20 Jul 56.
Wickland, Daniel W, to Hq Western Dev Div, ARDC, Inglewod, Calif, NLT 20 Jul 56.
Cleveland, William H, to Hq 379th Bmb Wg, Med, SAC, Homestead AFB, Fla.
Guthrie, James W, to Hq OCAMA, AMC, Tinker AFB, Okla, NLT 14 Aug 56.
Bowman, Richard E, to Hq ADC, Ent AFB, Colo, NLT 20 Aug 56.
Davis, Delavan H, to 1002d Insp Gen Gp, Hq Comd, USAF, Norton AFB, Calif, NLT 29 Jul 56.
Elwell, Kenneth R, to dy sta Univ of Mich, for purpose of attending crse in Pub Health Dentistry, NLT 11 Sep 56.
Condron, John E, to Hq 3500th USAF Recruit Wg, ATC, Wright-Patterson AFB, O, NLT 17 Jun 56.

LT COLONEL

Begley, Frank J, Chicago, Ill, to dy sta Tinker AFB, Okla.
Gingery, C. Arden, Wash, DC, to Hq USAF CAP (Hq Comd, USAF), Bolling AFB, DC.
Richbourg, Hugh A, jr, Wash, DC, to Hq AMC, Wright-Patterson AFB, O.
Fr Wash, DC, to 1100th USAFH, Hq Comd, USAF, Bolling AFB, DC, (Pnt):
Brannan, Rudolph — Mack, Robert S.

MAJOR

Stratton, Donald B, Wash, DC, to Hq 78th Ftr Gp (Air Def), ADC, Hamilton AFB, Calif.
Voorhees, Roy D, Wash, DC, to 1134th USAF Sp Activities Sq, Hq Comd, USAF, Ft Myer, Va, in connec w/AirA asg.
Farmer, Floyd W, jr, Tinker AFB, Okla, to 96th Bmb Wg, SAC, Altus AFB, Okla.
Clark, Joseph J. F, Wash, DC, to Hq Atl Div, MATS, McGuire AFB, NJ.
Adler, Bernard R, Wash, DC, to dy sta Western Dev Div, Inglewood, Calif.
Arney, Cloyd L, Griffiss AFB, NY, to Hq Air Materiel Comd, Wright-Patterson AFB, O.
Porter, Frederick B, sr, Ent AFB, Colo, to Army C & GS College, Ft Leavenworth, Kans.

CAPTAIN

Ricker, Robert R, Brookley AFB, Ala, to Hq 2750th AB Wg, Wright-Patterson AFB, O.
Gaylkian, Hyko, Castle AFB, Calif, to Hq 1st Wea Gp (MATS Air Wea Svc), Offutt AFB, Nebr.

2d LIEUTENANT

Yearisley, William R, Offutt AFB, Nebr, to 340th Bmb Wg, SAC, Whiteman AFB, Mo.
Berardi, Rita M (AFNC), Tinker AFB, Okla, to 406th TAC Hosp, 3d AF, USAFE, APO 198, NY.

CHIEF WARRANT OFFICER

Dice, W-2 Robert A, Paris, France, to Hq 802d AB Gp, SAC, Smoky Hill AFB, Kans.

FORMER ORDERS REVOKED—

Farmer, Maj Floyd W, jr, prev orders rel to his rsg fr Tinker AFB, Okla, to Fairchild AFB, Wash, revo.

RETIRED—

Huber, Maj Albert B, fr Hq 27th Strat Ftr Wg, SAC, Bergstrom AFB, Tex.
Allison, Maj Michael H, fr 3700th USAFH, ATC, Lackland AFB, Tex.
Drake, Maj Ford A, jr, fr Det 1, 4716th Gr Obsr Sq, ADC, Andrews AFB, DC.
Banks, Capt Ralph E, fr 1072d Med Svc, Hq Comd, USAF, Walter Reed AMC, Wash, DC.
Yarwood, 1st Lt Bruce, fr 3700th USAFH, ATC, Lackland AFB, Tex.

OFFICERS TO TEMP DISAB RET LIST—

Pohli, Capt Emil A, jr, fr 1077th Med Svc Sq, Hq Comd, USAF, Brooke AMC, Ft Sam Houston, Tex.
Davies, 1st Lt Duane W, fr Det 1, 1141st Med Svc Sq, Hq Comd, USAF, USNH, St. Albans, NY.

OFFICERS FR TEMP DISAB RET LIST—

Crawley, Col Homer C, & ret.
Goodbody, Capt Robert E, & ret.
Mackay, 1st Lt Joseph A, jr, & ret.

RESIGNED—

Russell, Capt M W, jr — Smith, Capt A G
Wilson, Capt R S — Stewart, Capt M N, jr

—Continued on page 17

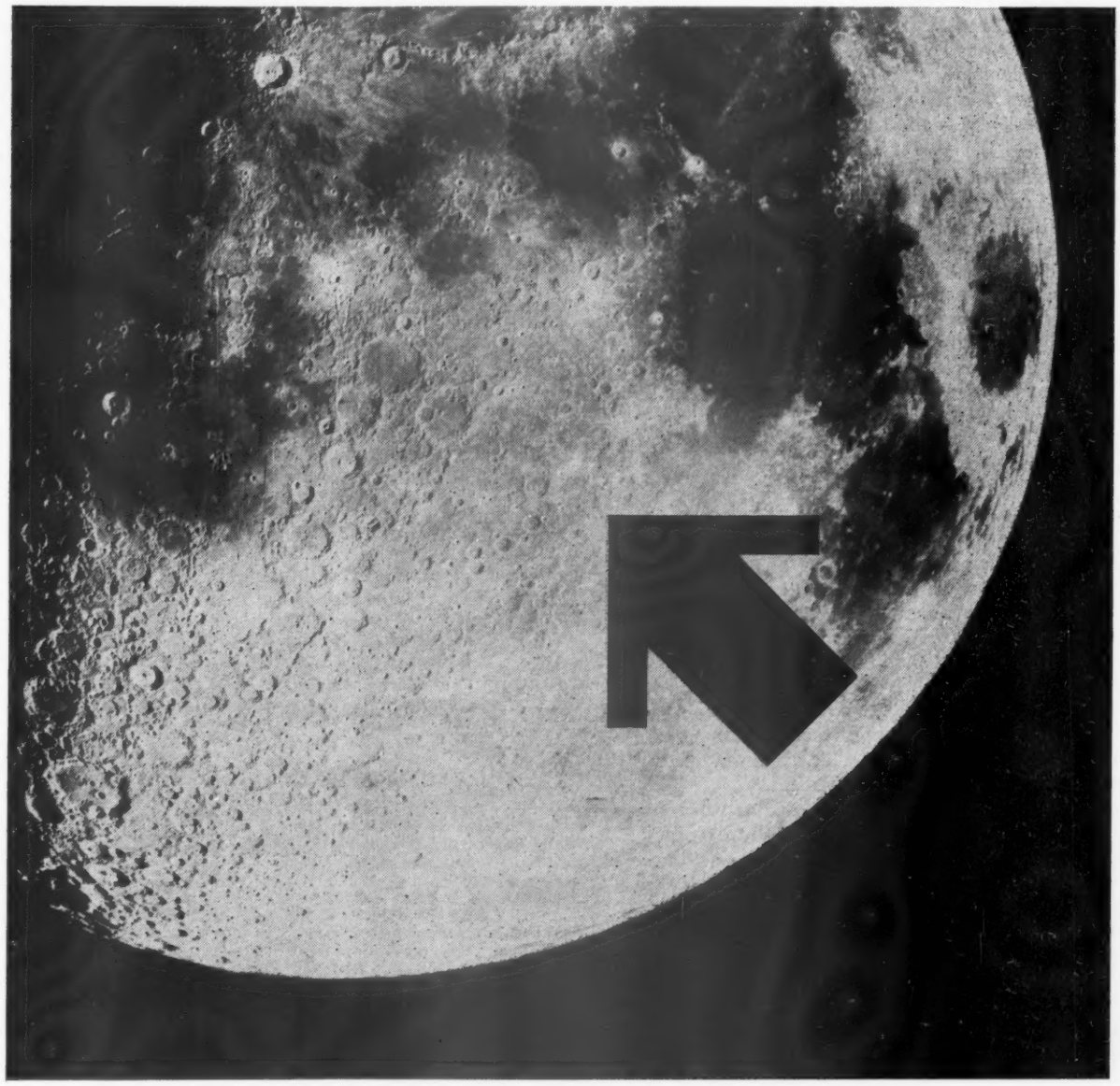

NEW FRONTIER

"If we had to put a man on the moon, we could do it."
– Overheard at an Institute of Aeronautical Sciences luncheon

This impromptu statement was not a matter of idle conjecture. It was a statement of a positive and scientific fact – as provable as if he'd said the Aleutian Islands – and contingent only upon three prime requisites: enough time, money, and necessity. And by "we" he meant today's mindpower and facilities operating under the most advanced concepts of research and development.

Those concepts as practiced at Martin today would be essential to the fastest possible solution of any complex flight systems problem now within the capacity of man to solve.

It is this that has established Martin as one of the prime forces in the coming conquest of the new frontier – Space itself.

MARTIN
BALTIMORE

Soldiers! Sailors! Marines!

REGARDLESS OF AGE OR RANK

Private of 17, or general of 60! Get low-cost protection now from National Auto Insurance Association. Pay a small membership fee*, only once . . . it's good for life. Permits you to drive any private passenger car, motorcycle or motor scooter. Covers any lawful driver operating your car on a military reservation. Meets all military and civil requirements.
**Except Texas*

PAY LOW PREMIUMS MONTHLY
NO BIG CASH OUTLAY!

WRITE TODAY for application blank and full details

NATIONAL AUTOMOBILE INSURANCE ASSOCIATION
P. O. Box 745 Dallas, Texas

Armed Forces Medical Library. Senator Lister Hill (D-Ala) and Senator John F. Kennedy (D-Mass) have come up with what seems to be a workable solution for the preservation of the world's greatest medical library—the one started in 1836 by Army Surgeon General Lovell. Subsequently this became known as the Army Medical Library and in 1952 it was changed to the Armed Forces Medical Library although it continued under the management control of the Army.

The bill Senators Hill and Kennedy have worked out, after much study and consultation, follows the general recommendation of the Hoover Commission. It would establish it as the National Library of Medicine to be administered by a board of 17 regents of which the Surgeons General of the Army, Navy and Air Force would be ex-officio members.

We regret that the new proposal would remove the military designation this famed library has carried for 120 years. The fact that it is the world's greatest medical library is due to a long series of Army medical officers who have administered it with skill and devotion. Col. John Shaw Billings, for example, ran it for 30 years beginning in 1865. Its present Director is Lt. Col. Frank Rogers, MC, USA.

Many reasons have been given for the necessity of making it a civilian institution, an important one being its great value to the medical profession everywhere. Furthermore, while it has flourished so well as a professional library under military control, it has suffered terribly in its housing and physical set-up. Despite many efforts to give it new and suitable quarters, it still remains in the same building to which it was moved in 1887. That building, Senator Hill pointed out, was condemned 30 years ago as inadequate for its purpose and which is so antiquated that its iron columns have actually buckled. It is in constant danger of fire. Congress has frequently authorized funds, but they have never reached the point of expenditure. Last December the Secretary of Defense decided not to ask for appropriation of the $350,000 previously authorized. Doubtless, he felt strictly military expenditures were more needed by the Department.

The Library must be preserved. But we urge that if it is transferred to civilian control something be done, in the new official title or otherwise, to commemorate for the public and all future users the fact that this world famous and valuable professional collection was the work of men of military medicine.

Recruit for Industry. A new and important project is being undertaken by the Civil Air Patrol, the Air Force's civilian auxiliary. Under the guidance of their national commander, Maj. Gen. Walter R. Agee, USAF, the 90,000 volunteer members of the CAP have launched a nationwide campaign to recruit young men and women for all phases of the aviation industry as well as for the Air Force itself.

"The Civil Air Patrol's concept of airpower," General Agee said, "finds military, civil and private aviation indivisible. One cannot exist without the other. Without a strong, healthy aviation industry—this includes the fixed base operators, aerial applicators, the flight schools, the airlines and the manufacturers—we cannot expect to have the powerful Air Force necessary to preserve our National Security."

Another important movement gaining strength throughout the country is the work of the National Aviation Education Council, which is striving to encourage, and sponsor the study of the airplane, its uses and its influence in relation to general education. Increased interest and knowledge of aviation by the youth of America is vitally necessary to the future of our military services, and the aviation industry. The difficulty they all suffer from now—shortage of personnel—would be sharply lessened if the young people knew more about and took a greater interest in their vast field.

Many years ago Admiral Mahan taught the world that seapower was not vested in the Navy alone, but also comprised the shipbuilding industry, the merchant marine, and bases. This is similarly true of airpower.

ARMY · NAVY · AIR FORCE

THE GAZETTE OF THE LAND SEA AND AIR — SPOKESMAN OF THE SERVICES SINCE 1863

JOURNAL

(ESTABLISHED 1863 AS THE ARMY AND NAVY JOURNAL)

Published Every Saturday by the

Army and Navy Journal, Inc.
1711 Connecticut Avenue Northwest
Washington 9, D. C.

LEROY WHITMAN, *Editor* — D. C. BROWN, *General Manager*

Eastern Adv. Rep.—McClanahan & Co., 295 Madison Ave., New York 17, N. Y. Phone: LEx. 2-1234.

Mid-Western Adv. Rep.— L. B. Hammond, 30 N. LaSalle St., Chicago 2, Ill. Phone: RAn. 6-1843.

WESTERN ADV. REP.—Chris Dunkle & Assoc., 3257 W. Sixth St., Los Angeles 5, Calif. Phone: DUn. 7-6149. Also San Francisco 18, 3077 Turk St. Ever-Atwater 2473.

Member Audit Bureau of Circulation.

Subscription Rates: To individual members of U. S. Services and their families: One year, $6.50; Two years, $11.50; Six months, $3.50. To civilians and organizations: One year, $8.50; Two years, $14.50; Six months, $4.50. Single copies, 25c. Foreign Postage except APO's and FPO's $1 extra.

"The Army and Navy Journal is established in the interests of no party; it will be controlled by no clique. Its independence will be absolute. Avoiding all personal and political bias, its influence will be directed solely to the inculcation of sound military ideas, and to the elevation of the public service in all its departments."—From Vol. 1, No. 1, Army and Navy Journal, August 29, 1863.

SATURDAY, 24 MARCH 1956

Social Security Credits. Social Security gratuitous wage credits for Servicemen and women are due to expire next week unless Congress acts to extend present law. With only seven days to go, no legislation has been introduced to continue the credits—which amount to $160 per month—and no action has been scheduled by the Congressional committees.

The new Survivor Benefits bill, now before the Senate Finance Committee, erases the gratuitous credits in favor of placing all military men and women under a contributory plan. If present law should be allowed to die, however, there would be a break in Social Security coverage from 1 April of this year until such time as the Congress approves the Survivor Benefits measure.

Unless action is initiated within a few days, Pentagon officials must make a special plea to Congress for continuation of the present credits.

IN THE JOURNAL

10 Years Ago—Army officers and enlisted men will dress alike after 30 June 1948, in olive-drab battle jackets and trousers for duty and dress, and in dress blue uniforms for special dress occasions. Except for insignia denoting rank or rating, uniforms will be identical, the War Department has announced.

50 Years Ago—We are hopeful that the appointment of Mr. Wilford B. Hoggart, late lieutenant, USN, as Governor of Alaska, will mark the beginning of a better order of things for that rich but remote and much-neglected territory. There is nothing more remarkable in our territorial policy than the indifference with which the interests of Alaska have been treated by the National Government.

90 Years Ago—Maj. Gen. Philip Sheridan has received a very elegant testimonial from a friend in Mexico. It consists of a full set of equipment for a saddle horse, fashioned after the Mexican style. The saddle is heavily trimmed with beaten silver; the housing thickly embroidered in gold, silver and silk.

READERS' VIEWS

(Letters to the Editor must have author's name and address, but name will be omitted on publication if writer so states. Longer letters may be extracted for publication.)

317th TCW and 11th Abn. Div.

Editor, THE JOURNAL:

Your attention is invited to the "History Repeated" item, page one, 18 February 1956 issue, and the article on page 11.

The 317th did a noble job of delivering the 503d Parachute Regimental Combat Team on to Corregidor. This unit, however, was not then a part of the 11th Airborne Division, and only became associated with the 11th a number of years after WWII. The 503d was reactivated to replace the 187th ARCT when it was sent to the Far East during the Korean War.

HUDSON C. HILL
LT. COL. U. S. ARMY
ALLIED LAND FORCES S. E. EUROPE
IZMIR, TURKEY

Thanks for Addresses

Editor, THE JOURNAL:

THE JOURNAL'S new practice of inserting the APO numbers in items concerning Service personnel on duty overseas has been a great help to me and, I am sure, indirectly to those stationed so far from home.

I am always pleased to see mention of my friends in your columns and frequently am moved to drop them a note (particularly when I have previously lost track of them and just learned of their location through your columns). However, in the past I have not been able to do this for my overseas friends, usually because it is just too much trouble to find their APO mailing number. But your new system has made this easy and as a result I have in the past few weeks sent out four such letters to hitherto "lost" friends. Those I have had time to hear from seem just as happy as I have been to renew contacts.

Thanks again.

AIR FORCE WIFE

Note—THE JOURNAL has been happy to insert these APO numbers whenever they have been available. We will continue to do so in the future.

Contract Tours For All USAF Officers

Editor, THE JOURNAL:

I am amused many times over the letters in THE JOURNAL which I read from cover to cover and enjoy. A recent letter spoke of the promotions, etc.

I have long sought a system that may cover all these ills, and believe that if the Air Force would adopt a system of Contract Officers for a period of four years on a contract, the renewal of which would mean the next rank in promotion, starting with the rank of 2d Lt. subject to a review by a senior board of the officer's accomplishments and qualifications during this period, that he would eventually end up a full bird Colonel when he was ready for retirement.

This, of course, would necessitate throwing out the old school ties and let every Officer be on the same level at the start. This idea of Reserve and Regular Officer distinction on active duty is worse on the morale of the Reserve Officer and his family than anything I know of.

Our fear of retaining the best talent in the service would be over when an Officer knew he, by qualification and not by favor, would be given a new contract every four years with an increase in rank.

RETIRED AF COLONEL.

National League For Nursing

Editor, THE JOURNAL:

Recently we have been working with a group of Army nurses who are developing a research project at Columbia Teachers College on the participation of nurses in the services in American Nurses' Association and National League for Nursing. They report to us that one reason for these groups not keeping up their memberships is that of transferring from one state to another. When I explained this could be done directly through the national office, they thought that would make it much easier. They also suggested it might be a good idea to see if you carry some sort of notice in THE JOURNAL.

The gist of what we want to say is that members of the National League for Nursing moving from one state to another may have their memberships transferred by writing directly to national headquarters: Membership Consultant, National League for Nursing, 2 Park Avenue, New York 16, N. Y. We will notify the League which they are leaving, as well as the state to which they are going.

AGNES NOHRNBERG
MEMBERSHIP CONSULTANT
NATIONAL LEAGUE FOR NURSING
2 PARK AVE.
NEW YORK 16, N. Y.

Legislative Calendar

Introduced In House

AF CHIEF OF CHAPLAINS—Rep. Price (D-Ill), provides for appointment of a Chief of Chaplains of the Air Force.

HIGHEST OFFICER GRADE — HR 9924, Rep. Utt (R-Calif), advances officers on the retired list of the Army to the highest officer grade for which they satisfactorily performed the duties in time of war.

EDUCATION FOR CHILDREN—HR 9929, Rep. Young (R-Nev), establishes educational assistance program for children of Servicemen who died as result of WWII or Korean disabilities.

READJUSTMENT PAY—HR 9952, Rep. Brooks (D-La), provides lump-sum readjustment pay for Reservists involuntarily released from active duty. The measure is not retroactive.

POW CLAIMS—HR 9984, Rep. Phillips (R-Calif), extends for one year time for filing claims by former prisoners of war under War Claims Act.

WIDOWS PENSIONS—HR 9986, Rep. Sisk (D-Calif), provides pension for widows and children of WWII and Korean veterans on same basis as WWI pensions, and liberalizes certain criteria for determining eligibility of widows for benefits.

Senate Approved

PERSONAL PROPERTY LOSSES—HR 3996, sets a new ceiling of $4000 on the amount which military families can collect from the Government when their personal property is lost or destroyed through some fault of the Government.

U. S. NAVY ORDERS

Charles S. Thomas—Secretary of the Navy
Thomas S. Gates—Under Secretary of the Navy
James H. Smith, jr.—Assistant Secretary of the Navy for Air
Raymond H. Fogler—Assistant Secretary (Material)
William B. Franke—Assistant Secretary (Financial Management)
Albert Pratt—Assistant Secretary (Manpower, Personnel & Reserve Forces)
Admiral Arleigh A. Burke—Chief of Naval Operations

CAPTAIN

Gage, Kenneth L, STAFF COMNAV MARIANAS; to PRNC.
Harris, Charles L, jr (SC), 4ND; to XO NAV SUPACTYS NY BKLYN.
Hill, Lester M, ACOFS FOR COMM COM STRIKFORSOUTH; to OPERATIONAL COMMOFF STAFF CINCLANTFLT.
Hurlbert, Elgin B, CO USS MAUNA LOA; to STAFF COMSTSWESTPACAREA.
Kusebauch, Alexander, CO USS GENERAL G M RANDALL; to LANTRESFLT.
Laning, Caleb B, COMDESRON 30; to CHSIG DIV STAFF CINCSOUTH.
Phelps, John M, MARENAVSHIPYD; to CO AND DIR NEL SDIEGO.
Smith, Russell H, CO USS BETELGEUSE; to CO NAVPHIBTEST AND EVALUATINGU NAVPHIBASE LCREEK.
Tuttle, Magruder H, COFS AND AIDE CNABATRA NAS PNCLA; to COFS AND AIDE COMCARDIV FIVE.
Van Liew, Roscoe E (CEC), XO NAVCBCEN PORHUE; to OICC BUDOCKS CONTRSFE.
Vogel, Joseph (MC), SUBRON 10; to NAVX DIVINGU NGF WASHDC.
Burks, Jesse B, NAVWARCOL NPT; to STAFF SACLANT.
Drouilhet, Paul R, JSTAFF CINCPAC; to OPNAV.
Kefauver, Russell, CO USS ORION; to COM SUBRON FOUR.
Keller, Clarence A, CO FASRON 77; to CO NAF NAPLES.
Lockwood, James H (MC), NAVHOSP SDIEGO; to NAVHOSP PHILA.
Macklin, Martin A T (MC), NAVHOSP NPT; to NAVHOSP GUAM.
Shupp, Marcy (MC), SUBCOMNELM/HED SUPPACTS NAPLES; to XO NAVHOSP JAX.
Tyree, Alexander K, CO USS SPERRY; to STAFF COMSUBPAC.
Wilson, Leonard L (MC), MARCORB CAM LEJ; to NAVSTA SANGLEY POINT LUZON.
Becker, Albert L, COMSUBRON 12; to COM SUBGRU ONE NLONGRU AND CHS STAFFOFF COMNLONGRU.
Bourke, Robert E, ICAF WASHDC DUINS; to CO USS HECTOR.
Browning, Hays R, CO NAS NIAG; to BUAER.
Burton, Otto L (MC), CO NAVHOSP BEAUFORT; to CO NAVMEDRSCHU THREE.
Cope, Alfred L, CO NAS ATSUGI; to COM FAIRSHIPWG ONE.
Evans, Myron T, ALUSNA AND ALUSNA FOR AIR CARACAS; to SENMBR PHY SEVALBD 4ND.
Ewald, Christian L (SC), OIC SHIPSUPDEP NSC OAK; to BUSHIPS.
Garcia, Edmund E, COMSUBGRU TWO CHASNGRU; to COMSCASNGRU.
Hilton, Donald B (SC), ONM NAVDEPT; to OIC NRAO WASHDC.
Kinnear, Gerald R (SC), OIC NAVPUROFC WASHDC; to OIC NRAO NSC OAK.
Kasco, George F, JSTAFF CINCAL; to JSTAFF CINCPAC.
Lee, Lamar jr (SC), CO NAVORDSUPOFC MECH; to ASTCHBUSANDA FOR SUP MGT.
Longeway, Kenneth L (DC), NAVDENTAL SCOL NATNAVMEDCEN BETHESDA; to NAS QUONPT.
McNally, Herbert P (CHC), NAS JAX; to NAVSTA SANGLEY POINT LUZON.
Monroe, Henry S, BUORD; to COFS AND AIDE COMCRUDIV ONE.
Moring, William E (SC), CO NSD YOKOSUKA; to NAVORDSUPOFC MECH.
Murphy, Estes W (DC), MARCORB CAM LEJ; to FORTRPS FMFPAC 29 PALMS.
Parham, John C, jr, BUORD; to CO NAV ORDMISTESTFAC WHITE SANDS PG NMEX.
Smith, Levering, CO NAVORDMISTESTFAC WHITE SANDS PG NMEX; to BUORD.
Winn, Walter C, COFS AND AIDE COM PHIBGRU ONE; to COMDIEGOGRU.
Wright, Sherman E, OIC FLEWEACENTRAL PORT LYAUTEY; to BUAER.
Butler, Ovid M, NAVWARCOL NPT; to CO USS HOWARD W GILMORE.
Cutter, Slade D, STAFF COMSUBLANT; to COMSUBRON SIX.
Fluckey, Eugene B, COMSUBRON FIVE; to USNA ANNA.
Garnett, Philip W, STAFF COMSUBPAC; to CO NAVSUBASE NLON AND COMNLONGRU.
Hoag, Eric B (DC), 13ND; to NAS JAX.
Huth, Peter E (MC), NAVHOSP KWEST; to NAVCRUITSTA JAX.
Johnson, Frank L, OPNAV; to COMDESRON 30.
Johnson, William S (CEC), NAVWARCOL NPT DUINS; to DISTPWOFF 13ND.
Jones, Stephen E, OPNAV; to RAD.
Mattison, William L (MC), FLEACTS SASEBO; to NAVCOMMFAC YOKOSUKA.
Alvis, Harry J (MC), STAFF COMSUBRON EIGHT; to BUMED.
Bottoms, John W (SC), SUPOFF NAS ALAMEDA; to STAFF SOMAIRLANT.
Folsom, Parker L, NAVWARCOL NPT; to STAFF COMBATCRULANT.
Hays, Thomas G (MC), CO NAVHOSP MARE; to STAFF CINCPACFLT.
Neffien, Edgar L (MC), MCAS MIAMI; to NARTU NAS ANACOSTIA.
Roulett, John P, jr (CEC), OPNAC; to OIC AREAPWOFC MARIANAS GUAM.
Simmers, Clayton R, NAVWARCOL NPT; to CO NAVPHIBASE LCREEK.
Smith, Ralph A, OFC OF SUPSHIP USN AND NAVINSORD GENDYNAMICSCORP ELECTBOATDIV GROTON; to MARE NAVSHIPYD.
Strean, Bernard M, CO NAVSCOL PREFLT NAS PNCLA; to CO USS KENNETH WHITING.
Taylor, Edward H (MC), USN ADGRU ROK NAVY; to NAVHOSP YOKOSUKA.
Volk, Louis F, CO USS ACHERNAR; to CofS AND AIDE COMPHIBGRU ONE.
Young, Harold G (MC), CO NAVHOSP ST ALBANS LI; to MARCORSCOLS QUANT.
Seiler, Donald W, NORFOLKNAVSHIPYD; to OIC NAVSECENGRFAC WASHDC.
Shaid, Henry C (CEC), OIC PWCEN NAVB PEARL; to PWOFF NAVSTA NAVB NPT.
Shepard, Evan T, CO USS FULTON; to COM SUBRON 10.
Tieslau, Bernhard (SC), OPNAV; to SUPOFF NORFOLKNAVSHIPYD.
Turner, Renfro, jr, NAVWARCOL NPT DUINS; to JSTAFF CINCPAC.
Ward, Robert E M, AIDE TO ASTSECNAV (MATERIAL) NAVDEPT; to COMSUB RON SEVEN.
Wright, Edward A, MARENAVSHIPYD; to CO AND DIR DAVID W TAYLOR MODEL BASIN CARDEROCK.

COMMANDER

Bennett, Milton D, SFRANAVSHIPYD; to NAVUNDERWATER SOUNDLAB FT TRUMBULL NLON.
Bolam, Cecil A, NAVSEC MAAG REPUBLIC OF GERMANY BONN; to NWC WASHDC DUINS.
Brown, Maurice B, CHASNGRU; to NAVSEC MAAG TAIWAN TSOYING.
Clark, Robert B, NAS NORIS SDIEGO; to RENSSELAER POLYTECHNIC INSTITUTE TROY DUINS.
Conder, Thomas L, jr, FAIR JAX; to 35 JAIRDEFDIV DOBBINS AFB GA.
Dannevik, Hubert W, BUSHIPS; to OFC OF ASTINDMAN SEATTLE.
Dixon, Donald R, OFC OF BAGR EASTERN DIST; to NAVHOSP ST ALBANS LI TRMT.

—Continued on page 25

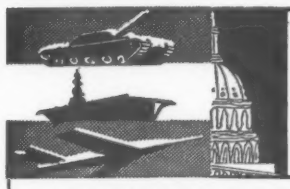

defense ON CAPITOL HILL

THE NAVY BARELY SQUEAKED BY in getting approval of the Kilday House Armed Services Subcommittee for a plan to "carry-down" unused WAVE commander billets so it can promote more lieutenants. Critical of the lack of promotions to the top WAVE rank, Committee Counsel "Russ" Blandford asked what the Navy would do if the committee "rejected this bill and adversely reported it, and you were faced with the proposition of promoting more officers to the rank of commander; would you do that or would you let these lieutenants be separated?" The Navy said it hoped it wouldn't be faced with that alternative but if it was it would have to promote some officers to commander and release some lieutenants. The threat to the lieutenants decided the committee in favor of the bill.

RETROACTIVE PAY for Navy officers promoted to fill prior vacancies will soon be a thing of the past. The Navy disclosed this week on the Hill that it currently is selecting more officers than it needs for one year in order to have some promotions still hanging fire when the new fiscal year rolls around. In this way, promotions can be made immediately to fill vacancies which would otherwise carry retroactive pay if permitted to go unfilled until new selection boards meet.

LEGISLATION AUTHORIZING the Government to hire legal counsel for Servicemen who face charges in foreign courts was passed over without prejudice this week when it came up before the House. The bill (HR 7646), as approved by the House Armed Services Committee, provides that Servicemen shall not be required to repay the cost of hiring lawyers to defend them.

TOTAL COSTS are not expected to exceed $250,000, according to Defense Department Assistant General Counsel Monroe Leigh. He said foreign governments are waiving jurisdiction in 66 per cent of the cases which come up for trial. The Pentagon feels, nevertheless, that the Government "should undertake to secure for our overseas personnel every reasonable protection in the event of trial in a foreign court," Mr. Leigh said.

A $300,000 HOUSING COMPLEX for the Chairman of the Joint Chiefs of Staff has been approved by the House Armed Services Committee. The project includes construction or rehabilitation of five sets of family housing on the grounds of the Naval Observatory in Washington, D. C., including a residence for the Chairman and others for four commissioned and enlisted members of his staff. Emergency communications facilities also are included in the plan. The expense will be borne jointly by the Army, Navy and Air Force.

ANOTHER VACANCY is slated for the House Armed Services Committee in the next Congress. Representative Charles P. Nelson (R-Me) has announced that he will not run for reelection. Congressman James P. S. Devereux (R-Md), accordingly will move up one notch on the Committee's seniority ladder.

A PLEA FOR VETERINARIANS has been made by Representative Robert L. F. Sikes (D-Fla), Chairman of the House Army Appropriations Subcommittee. "The plight of veterinarians in the service very frequently has been overlooked in considerations for incentive legislation to encourage doctors and dentists to remain in the military service," the Congressman told the House. He said the exclusions of veterinarians from the Medical Career Incentive Act recently approved by the House "is not in conformity with the feelings of Congress."

DEFENSE SPOKESMEN had testified during the House Armed Services Committee hearings on the Medi-Career bill that the military departments are encountering no difficulties in obtaining and retaining all of the VC officers they require. Mr. Sikes said losses of senior veterinary officers by retirement "will reach a critical point in the near future."

MILITARY FAMILIES whose personal property is lost or destroyed through some fault of the Government will be able to collect up to $4000 from the Government under the terms of a bill approved this week by the Senate. The present limit is $2500. The Senate approved HR 3996 and amended the measure by upping the amount $1500. The revamped bill has been returned to the House where the Senate version either will be accepted or referred to conference.

NAVY NURSES who are trained dieticians, physical therapists and occupational therapists have won the House Armed Services Committee's green light to transfer to the Navy Medical Service Corps. Authority for such transfers is contained in HR 9838 which was approved by the Committee this week and sent to the House floor. About 50 Nurses are eligible.

THE SUPREME COURT has agreed to rule on whether military courts have the right to try civilians who accompany servicemen overseas. The high court has accepted appeals in the cases of Mrs. Dorothy Krueger Smith and Mrs. Edward E. Covert. Mrs. Smith was convicted of slaying her husband, Col. Aubrey D. Smith, in Tokyo in 1952, and currently is serving a life sentence. The appeal was filed by General Walter Krueger, USA-Ret. Mrs. Covert was given a life sentence for slaying her husband M/Sgt. Edward E. Covert in England last year, but the conviction was reversed on a technicality by the Court of Military Appeals and Mrs. Covert was freed by order of U. S. District Judge Edward A. Tamm who ruled that civilians are entitled to trial in civil courts. The Justice Department brought the Supreme Court appeal in the Covert case.

AUTHORITY FOR 3,000 Naval Reserve officers to keep $764,000 which the Comptroller General has held they were erroneously paid has been approved by the House Armed Services Committee. Legislation (HR 7611) favorably reported by the Committee, confirms the dates of rank of 2,880 officers recalled for active service during the Korean emergency.

AN IMPRESSIVE RECORD continues to be piled up by the House Armed Services Committee. The group reported 10 additional bills this week, including the force-out pay measure, the top-rank retirement plan, WAVE promotion legislation, the USCG retirement bill, and the Navy Nurse Corps transfer proposal, bringing to a total of 35 the number of bills on which they have completed committee action this session. The Senate Armed Services Committee has not as yet completed action on a single bill.

MEMO For Journal Readers

THE MARINE CORPS, following the all-Service trend of emphasizing Research and Development, has decided to give a general officer full-time responsibilities as Deputy CofS for R&D at Headquarters. He is Brig. Gen. Robert B. Luckey, USMC, who has been Deputy Assistant CofS, G-3. IT CAN BE EXPECTED that creation of the new post will give the Corps a better tactical situation in fighting for R&D money in the Pentagon and in getting across the story of Marine Corps achievements in new combat developments, notably the "vertical envelopment" technique for amphibious operations.

THE ARMY'S UNVEILING at Ft. Meade, Md., of the new Missile Master System for NIKE (Page 3) comes at an effective time. Earlier in the week, Senator Jackson (D-Wash.) had demanded that Nike and the Navy's Talos air-to-air missile be tested against aircraft. BUT BEYOND THAT, the Army has been upset over published expressions that the recent Air Force announcement that it would soon start using Talos indicated a diminished role for Nike in the nation's air defenses, and possibly a reduced over-all Army responsibility in that area. WITH A BETTER NIKE coming along and with the new Missile Master, the Army will have ammunition to resist further inroads on its AAA responsibilities.

AN EARLY-IN-THE-YEAR DEFENSE DEPT. crackdown on release of information about missiles has been tossed overboard. Although careful precautions are being taken, of course, to bar release of information that could help an enemy, the Services have received a go-ahead to make much missile information public. ONE REASON: the Administration wants to shoot down the criticism that is being levelled against the missile effort from Capitol Hill. ANOTHER REASON: the program is too big and too vital to the Services and to the Nation to be kept under wraps.

THE ARMY'S LONE RESERVE two-star officer on active duty, Maj. Gen. Robert W. Colglazier, jr., USAR, is going to get a key post in Europe. Now Assistant Deputy CofS for Logistics, he will head the ComZ for U.S. Army Europe. Commissioned as an ORC lieutenant in 1925, he saw active service in WWII, was separated in 1946 and recalled in 1951.

A GLOBAL TOOT begins 10 April for the USAF Band, under Col. George S. Howard, USAF, which departs on a seven week round-the-world concert tour. It's the first Service band to make such a trip.

A $5 MILLION SAVING is in prospect for the Air Force during this fiscal year as a result of policies which liberalize voluntary extensions of overseas tours. During the past two years, more than 5500 officers and 24,000 airmen have chosen to stay abroad an average of 9 months past rotation dates. PENTAGON OFFICIALS have said repeatedly that if decent housing were available, hundreds of Service families would agree to extended overseas tours, with resulting pipeline savings and improved unit stability.

THE NATIONAL RIFLE ASSOCIATION shortly will announce a new executive Director. He will be a high ranking retired military officer. Seen as a top prospect for the highly esteemed rifleman's position is Lt. Gen Floyd L. Parks, USA-Ret., until recently Second Army Commander at Ft. Meade, Md. A famed WWII combat leader and former Army Information Chief, he is also a renowned golf course marksman, frequently has played with President Eisenhower.

—2—

AIR FORCE SECRETARY QUARLES put a lot of Service unity into his talk to the Aviation Writers Association in Washington 21 March. While the occasion was to observe the 10th anniversary of SAC, TAC, and ADC, the AF Sec'y stressed that these commands are integral and interdependent parts of the whole Air Force. "As a matter of fact," he went on, "we should really talk about the Armed Forces as a whole because each Service complements the others—the defense mission is the mission of all." Dwelling particularly on missiles as a vital part of the AF program, he again added—"the other Services, very properly, have similar plans."

SPANKED BY A CAPITOL COMMITTEE for the scarcity of WAVE promotions to higher ranks, the Navy may do something about the situation. A House Armed Services Subcommittee was surprised to learn that the Navy, which is authorized 32 WAVE commanders, has a total of 9 in three-stripe rank. IT'S A GOOD BET that if complaints reach Capitol Hill next year concerning retarded WAVE promotions that Armed Services Committee members will raise the mischief with the Bureau of Naval Personnel.

THE AF ENLISTMENT PROBLEM is being compounded by a shortage, not only of new airmen, but recruiters to sign them up. There's a yearly requirement for about 677 airmen recruiters, considerably more than now are applying. Major commands have been told to try harder to meet their quotas.

RETIRED MEDICAL AND DENTAL officers will not benefit by the increased longevity pay credit provided in House-passed legislation to provide increased incentives for physicians and dentists to join and remain in service. CAPITOL OFFICIALS point out that the measure is not a pay-raise bill; hence is not intended to effect those in retired status.

GEORGE WASHINGTON UNIVERSITY in the Nation's Capital is seen a likely top prospect for one of the first WAF ROTC units being proposed by the Air Force. Presence of such a campus organization in Washington would make it available for numerous ceremonial functions and parades.

EDITORS OF BASE PAPERS in the Services have been cautioned against use of items advertising raffles, bingo, lotteries or other games of chance. Postal rules bar mailing material containing such advertisements. WITH SLOT MACHINES SILENCED, many installations have expanded use of raffles to help finance Officer and NCO clubs.

CONGRESSIONAL PASSAGE of the $18 million medical career bill will be followed by intensified efforts by the Army, Navy and Air Force Surgeon Generals to interest physicians and dentists with specialist training in military service. It's estimated that next year, the Services will have less than 4 out of every 10 specialists required for care of military men and their families.

MARINE CORPS AVIATORS are hopeful funds will be voted for expansion of air bases in the U.S. Though the Air Force's shortage of airfields has attracted primary concern, Leatherneck fliers point out that if the aviation units now in the Far East were returned to the States, there would not be adequate facilities to handle them.

Your Staff

Army Orders

From page 5—

To USARPAC

Morrison, **Maj** Louis E, Ft Meade, Md.
Ellingsworth, **Maj** James R, Ft Leavenworth, Kans.
Martin, **Maj** William J, Ft Knox, Ky.
Szares, **Maj** John W, Ft Bragg, NC.
McCahill, **Lt Col** William F, jr, Wash, DC.
Achee, **Capt** Sidney W, Ft Leavenworth, Kans.
Hill, **Lt Col** James H, jr, Ft Leavenworth, Kans.

ARMOR—

Lowe, **Col** Robert G, Wash, DC, to 2559th SU Dist of Columbia Mil Dist, Ft Myer, Va.
Hartel, **Lt Col** Gunther E, (MI), Ft Totten, NY, to Army Sec MAAG, Vietnam, 8653d DU, Saigon.
Bahn, **Capt** Ernest R, Ft Riley, Kans, to 4th Armd Div, Ft Hood, Tex.
Atnip, **2d Lt** Kenneth A, Ft Knox, Ky, to USARAL.
Biber, **2d Lt** Ronald L, Ft Knox, Ky, to USARAL.

To USAFFE, Japan

From Ft Knox, Ky:
Gelich, **2d Lt** Peter — Hayes, **2d Lt** W R
Derfelt, **2d Lt** G W — Jenney, **2d Lt** J H
Glenn, **2d Lt** D E — Kahn, **2d Lt** A J

To USAFFE, Korea

From Ft Knox, Ky:
Anstett, **2d Lt** J L — Walker, **2d Lt** J G, jr
Brecht, **2d Lt** L D

To USAREUR

Peters, **1st Lt** Billy, Ft Benning, Ga.
Scoggins, **1st Lt** John, Ft Hood, Tex.
Self, **1st Lt** Charles M, Ft Benning, Ga.
Fraser, **Capt** Ronald N, San Benito, Tex.
Fairfield, **Maj** Ronald J, Ft Benning, Ga.
Keating, **Maj** Raymond G, Ft Lewis, Wash.
Kingdom, **Lt Col** Mark W, Ft Knox, Ky.
Tritsch, **Capt** Arthur A, Ft Polk, La.
Ellwood, **1st Lt** Richard M, Milwaukee, Wis.
Elledge, **Capt** Edwin L, Ft Polk, La.

ARTILLERY—

Robb, **Col** John E, Newport, RI, to ODCSLOG 8535th DU, Wash, DC.
Brownfield, **Col** Albert R, Maxwell AFB, Ala, to ODCSPER 8531st DU, Wash, DC.
Raymond, **Col** Montgomery B, Wash, DC, to 7285th-5 GU 2d AA Regional Comd, Ft George G Meade, Md.
Huffman, **Lt Col** Burnside E, jr, Ft Leavenworth, Kans, to Hq and Hq Co US EUCOM 7236th DU, Paris, France.
Buttery, **Lt Col** Edwin B, Los Angeles, to Bd Nor CONARC 7104th SU, Ft Bliss, Tex.
Kalergis, **Lt Col** James G, Lt Leavenworth, Kans, to ODCSOPS 8534th DU, Wash, DC.
Waltz, **Maj** Jack L, Wash, DC, to OARMA, Paris, France.
Piccirilli, **Maj** Albert A, Ft Meade, Md, to USA Gp JAMMAT, Ankara, Turkey.
Talbot, **Maj** Max V, jr, Ft Leavenworth, Kans, to 5102d SU Ill NG ADGRU, w/sta Chicago.
Cyr, **Maj** Clarence W, Ft Leavenworth, Kans, to Stu Det Hq Third Army, Ft McPherson, Ga, w/sta at Vanderbilt Univ, Nashville, Tenn.
Nash, **Maj** Grover E, jr, Ft Leavenworth, Kans, to ODCSOPS 8534th DU, Wash, DC.
Van Santen, **Capt** John H, Ft Holabird, Md, to 19th AAA Gp, Wash, DC.
Davis, **Capt** Harry A, jr, Atlanta, Ga, to 4050th SU the Arty and GM Sch, Ft Sill, Okla.
Parmly, **Capt** O Wolcott, Atlanta, Ga, to Bd No 2 CONARC 7012th SU, Ft Knox, Ky.
Dolan, **Capt** Philip J, Charlottesville, Va, to Hq Sp Wpn Proj 8451st DU, Wash, DC.
Baish, **Capt** Charles F, Los Angeles, Calif, to 4050th SU the Arty and GM Sch, Ft Sill, Okla.
Hinds, **Capt** William M, Charlottesville, Va, to Bd No 1 CONARC, 7101st SU, Ft Sill, Okla.
Hazzard, **Capt** Rutledge P, Los Angeles, Calif, to 9377th TU Army Ballistic Msl Agency, Redstone Arsenal, Huntsville, Ala.
Bilharz, **Capt** Dwight L, Los Angeles, Calif, to Hq AAA Comd Ent AFB, Colorado Springs, Colo.
King, **Capt** Francis, Los Angeles, Calif, to Sp Wpn Tng Gp, 8452d DU, Sandia Base, Albuquerque, N Mex.
Woody, **1st Lt** Charles K, Los Angeles, Calif, to 9377th TU Army Ballistic Msl Agency, Redstone Arsenal, Huntsville, Ala.
Griffin, **2d Lt** Cathal, Ft Bliss, Tex, to USAREUR, England.

From Ft Bliss, Tex, to Sta Indicated

Britton, **2d Lt** Richard H, 514th AAA Msl Bn, Quincy, Mass.
Chase, **2d Lt** Charles R, 18th AAA Bn, Detroit, Mich.
Cicala, **2d Lt** George M, 16th AAA Bn, Ft Banks, Mass.
Garrigues, **2d Lt** Albert L, 83d AAA Msl Bn, Cp Hanford, Wash.
Jones, **2d Lt** Henry R, 84th AAA Bn, Saulte Ste Marie, Mich.
McFadden, **2d Lt** Willie J, 496th AAA Bn, Chicago, Ill.
Moreland, **2d Lt** Andrew I, 74th AAA Bn, South Pak Mil Res, Broughton, Pa.
Parrish, **2d Lt** James B, 550th AAA Bn, Norfolk, Va.
Regan, **2d Lt** Robert J, 13th AAA Bn, La Grange, Ill.
Schaefer, **2d Lt** Robert R, 9th AAA Msl Bn, Ft Baker, Calif.
Shafor, **2d Lt** James J, 13th AAA Bn, La Grange, Ill.
West, **2d Lt** Irvin H, 34th AAA Bn, Ft Totten, NY.
Wolterstorff, **2d Lt** Jerrold D, 41st AAA Bn, Ft Totten, NY.

From Ft Sill, Okla, to Sta Indicated

Adams, **2d Lt** John L, 547th Armd FA Bn, Ft Knox, Ky.
Brooke, **2d Lt** George C, jr, 276th FA Bn, Ft Knox, Ky.
Davis, **2d Lt** Edward H, 219th FA Bn, Ft Benning, Ga.
Freeman, **2d Lt** Harold S, 530th FA Btry, Ft Benning, Ga.
Smokowski, **2d Lt** Richard T, 547th Armd FA Bn, Ft Knox, Ky.

From Ft Rucker, Ala, to Sta Indicated

Keating, **1st Lt** Richard P, 187th Abn RCT, Ft Campbell, Ky.
Poss, **1st Lt** Charles A, 54th FA Gp, Ft Bragg, NC.
Dimsdie, **2d Lt** Arthur, 4052d SU AAA RTC, Ft Bliss, Tex.
Jandro, **2d Lt** Clayton E, 294th FA Bn, Ft Bliss, Tex.
Lautzenheiser, **2d Lt** Russell D, 187th Abn RCT, Ft Campbell, Ky.
Leva, **2d Lt** Neil I, 4052d SU AAA RTC, Ft Bliss, Tex.
Palczynski, **2d Lt** Donald J, 276th Armd FA Bn, Ft Knox, Ky.
Seaton, **2d Lt** Peter P, 720th FA Bn, Ft Lewis, Wash.
Pearson, **1st Lt** Paul F, to 4050th SU Arty and GM Cen, Ft Sill, Okla.

To 56th FA Gp, Ft Bragg, NC

From Ft Rucker, Ala:
Browning, **2d Lt** H C — Jeffreys, **2d Lt** J L
Burroughs, **2d Lt** D R

To 4054th SU AAA and GM Sch, Ft Bliss, Tex

From Los Angeles, Calif:
Holman, **1st Lt** J L, jr — Strickland, **Capt** H E, jr
Aber, **Lt Col** J E

To 40th FA Gp, Ft Carson, Colo

From Ft Sill, Okla:
Litherland, **2d Lt** B H — Vollmer, **2d Lt** J A

To 2d Armd Cav Regt, Ft Meade, Md

Wood, **2d Lt** James M, Ft Rucker, Ala.

From Ft Sill, Okla:
Ayoob, **2d Lt** T, jr — Mack, **2d Lt** W H
Leitholf, **2d Lt** W E

To 1st Armd Div, Ft Polk, La

Grimes, **2d Lt** Eugene W, Ft Rucker, Ala.

From Ft Sill, Okla:
Dean, **2d Lt** W D — Jenkins, **2d Lt** T H
Gladden, **2d Lt** J E — Murphy, **2d Lt** E C
Healy, **2d Lt** F D

To 1st Inf Div, Ft Riley, Kans

From Ft Sill, Okla:
Miller, **2d Lt** P H — Tutchton, **2d Lt** J T

From Ft Rucker, Ala:
Richardson, **1st Lt** J H — McSpadden, **2d Lt** D E

To 71st Inf Div Arty, Ft Lewis, Wash

From Ft Sill, Okla:
Bradway, **2d Lt** N R — Moran, **2d Lt** L K
Hutz, **2d Lt** J B

To 3d Inf Div, Ft Benning, Ga

From Ft Sill, Okla:
Aibel, **2d Lt** B G — Boyd, **2d Lt** W A, jr
Crawford, **2d Lt** R W

To USMA 8660th DU, West Point, NY

Nordin, **Capt** William H, Lafayette, Ind.
Johnson, **1st Lt** Russell L, New York, NY.
Lemnitzer, **1st Lt** William L, New York, NY.
Hook, **1st Lt** John R, Lafayette, Ind.
Haras, **1st Lt** Robert J, New York, NY.
Spaulding, **1st Lt** Warren A, Ann Arbor, Mich.
Geatches, **1st Lt** William H, Ann Arbor, Mich.
Van Matre, **1st Lt** Donald A, Urbana, Ill.
Thompson, **1st Lt** Dudley, Lafayette, Ind.

To USAFFE

From Monterey, Calif:
Perrone, **Capt** V R — Major, **1st Lt** J J
Kemper, **1st Lt** W D — Mitchell, **1st Lt** W L

To USAFFE, Japan

From Ft Bliss, Tex:
DeGregory, **2d Lt** J R — McAlister, **2d Lt** R G
King, **2d Lt** M E

To USAFFE, Korea

Rising, **Lt Col** Harry N, jr, Governors Island, NY.
Trussell, **Lt Col** John B B, Ft Leavenworth, Kans.
Underwood, **Lt Col** John D, Ft Meade, Md.
McShea, **Lt Col** Royal E, Chestnut Hill, Mass.
Ambron, **Lt Col** Tyrus R, Columbus, O.
Glade, **Lt Col** Kenneth, Mt Pleasant, Mich.
Leffers, **Lt Col** Richard, jr, Wash, DC.
Lorenz, **Lt Col** John T, Wash, DC.
Magruder, **Lt Col** Samuel B, Ft Lewis, Wash.

From Ft Leavenworth, Kans:
Vanhorn, **Lt Col** R O — Mendenhall, **Capt** F E
Via, **Lt Col** J B — Fincher, **Lt Col** J L
Trussell, **Lt Col** J B B — Christin, **Lt Col** C A
Newman, **Maj** J W — Greenberg, **Lt Col** N D
Thorne, **Maj** J H — Parker, **Maj** N
Aud, **Maj** J E — Pease, **Maj** Q

To USAREUR, Germany

Berg, **Col** Frederick T, Ft Sam Houston, Tex.
Babcock, **Lt Col** Charles S, Ft Leavenworth, Kans.
Mathes, **Lt Col** Edward S, Chicago, Ill.
McDonald, **Lt Col** Robert R, Ft Bragg, NC.
Williams, **Lt Col** James D, San Antonio, Tex.
Abston, **Lt Col** Aaron A, Wash, DC.
Barker, **Lt Col** Troy A, Governors Is, NY.
Campbell, **Lt Col** William A, Ft Sill, Okla.
Flint, **Lt Col** Curtis E, Ft Sill, Okla.
Glaister, **Lt Col** Henry B, Palo Alto, Calif.
Hatch, **Lt Col** Alden O, Richmond, Ky.
Houston, **Lt Col** Stephen, Ft Sill, Okla.
Jacks, **Lt Col** Fred W, jr, Ft Monroe, Va.
Kjeldsen, **Lt Col** Donald E, St Louis, Mo.
Lillard, **Lt Col** Ross N, jr, Ft Sill, Okla.
McElligott, **Lt Col** Joseph P, Grandview AFB, Mo.
Mitchell, **Lt Col** Allan W, Ft Leavenworth, Kans.
Schooley, **Lt Col** James E, Ft Sill, Okla.
Strazicich, **Lt Col** Emile J, Ft Benning, Ga.
Thompson, **Lt Col** John R, Ft Sill, Okla.
Daniel, **Capt** Charles D, Ft Leavenworth, Kans.
McInerney, **Lt Col** Henry B, San Antonio, Tex.
Waters, **Maj** James H, Ft Leavenworth, Kans.
Burke, **2d Lt** Joseph P, Ft Bliss, Tex.
Zannini, **2d Lt** Rudolph A, Ft Bliss, Tex.
Fuller, **Lt Col** Leonard H, Ft Lewis, Wash.
Spivey, **Maj** David W, Savannah, Ga.
Strickland, **Maj** Harry G, Stillwater, Okla.
Farmer, **Capt** William K, Ft Leavenworth, Kans.
Taylor, **Lt Col** Cloyd V, Ft Rucker, Ala.
Dexter, **Maj** Donald M, jr, Ft Leavenworth, Kans.
Loftin, **Lt Col** Joseph R, Ft Leavenworth, Kans.
Meeker, **Lt Col** Roland J, Newport, RI.
Hall, **Maj** Harold M, Ft Leavenworth, Kans.
Heltzel, **Maj** Charles L, Ft Leavenworth, Kans.
Fellows, **Maj** Dean C, Ft Riley, Kans.

To USARCARIB (Panama)

White, **Maj** John B, Ft Bliss, Tex.
Wilkes, **Lt Col** John C, Ft Totten, NY.
Ramsey, **Lt Col** David M, jr, Wash, DC.

To USARAL

Ferguson, **Capt** Lawrence P, Ft Meade, Md.

From Ft Leavenworth, Kans:
Farrell, **Capt** W J — Schoen, **Capt** H P, jr

CORPS OF ENGINEERS—

Lt Gen Samuel D Sturgis, C of E

Shannon, **Lt Col** Robert M, jr, Columbus, Ohio, to Army Sec MAAG, Taiwan, 8678th DU, Taipei, Taiwan.
Millican, **Maj** Fred J, jr, Monterey, Calif, to USA Msn to Peru 7422d AU, Lima.
Bowen, **Maj** Bryce C, Ft Carson, Colo, to USARAL.
McCutchen, **Maj** Roy M, jr, New York, NY, to OCOFENGRS, Wash, DC.
Hughes, **Capt** Robert B, College sta, Tex, to Army Sec JUSMAG Thailand, 8653d DU, Bangkok.
Braun, **Capt** Edgar G, jr, West Point, NY, to 9802d TU CE Det 1, Eastern Ocean Dist Fgn Asg Per, w/sta Santa Maria, Azores.
Lindquist, **Capt** Roy G, Somerville, NJ, to Army Sec MAAG, Vietnam, 8653d DU, Saigon.
Bouffard, **1st Lt** Robert L, Edwards AFB, Calif, to 26th Engr Bn, Ft Benning, Ga.
Mueller, **2d Lt** Leo O, Ft Carson, Colo, to 9807th TU Mo River, Div, w/sta Colorado Springs, Colo.

From Ft Belvoir, Va, to Sta Indicated

Palmer, **Maj** Joe M, 3330th SU SC ROTC Instr Gp, w/sta The Citadel, Charleston, SC.

—Continued on next page

DEPARTMENT OF DEFENSE

The Hon. Dwight D. Eisenhower, Commander in Chief of the Armed Forces

Military Liaison Officer—Col. Andrew J. Goodpaster
Military Aide—Col. Robert L. Schulz, USA
Naval Aide—Comdr. Edward L. Beach, USN
Air Force Aide—Lt. Col. Wm. G. Draper, USAF

Secretary of Defense—Charles E. Wilson

Deputy Secretary of Defense—Reuben Robertson

Assistant Secretaries of Defense:

W. J. McNeil (Comptroller)
Carter Lane Burgess (Manpower, Personnel and Reserve)
Gordon Gray (International Security)
Thomas P. Pike (Supply & Logistics)
Clifford C. Furnas (Research & Development)
Frank D. Newbury (Applications Engineering)
——————(Properties & Installations)
Dr. Frank B. Berry (Health & Medical)
Robert T. Ross (Legislative & Public Affairs)
General Counsel—Mansfield D. Sprague
Chairman of the Joint Chiefs of Staff—Admiral Arthur Radford, USN

MUTUAL INVESTMENT FUNDS

Quotations as of March 20, 1956

	BID	ASKED
Affiliated Fund	$ 6.22	$ 6.73
Atomic Development	15.19	16.56
Boston Fund	16.91	18.28
Broad Street Invest.	22.99	24.85
Bullock Fund	13.04	14.30
Canada General 1954	12.61	13.63
Canadian Fund	19.46	21.06
Chemical Fund	17.40	18.82
Commonwealth Invest.	9.57	10.40
Dividend Shares	2.85	3.12
Eaton & Howard Balanced	22.27	23.81
Eaton & Howard Stock	20.53	21.95
Fidelity Fund	15.25	16.49
Fundamental Investors	16.27	18.36
Gas Industries Fund	13.49	14.74
Incorporated Investors	19.42	20.99
Investment Trust of Boston	10.72	11.72
Massachusetts Investors Trust	35.52	38.40
Massachusetts Investors Growth	10.53	11.38
Nation-Wide Balanced	20.04	21.68
National Investors	9.85	10.65
National Securities Stock	9.22	10.08
National Securities Growth	6.50	7.10
Pioneer Fund	14.08	15.30
Putnam Fund	13.18	14.25
Television-Electronics Fund	12.04	13.12
Texas Fund	8.39	9.17
Wellington Fund	27.68	30.16

Furnished weekly by:

BROWN, MADEIRA & COMPANY
Specializing in Mutual Investment Funds
ONE WALL STREET
NEW YORK 5, NEW YORK

Excellence in Electronics

RAYTHEON

WALTHAM 54, MASSACHUSETTS

HOW TO GET INVESTMENT FACTS

about Mutual Funds

I am interested in investing through the Mutual Fund method and would like to start a personal investment program in one or more Mutual Funds.

Please send me detailed information on a Mutual Fund which (within market risk limits) seeks the objective best defined by: (Check one)

☐ CONSERVATIVE TYPE—Capital conservation, modest income.

☐ MIDDLE-OF-THE-ROAD-TYPE—Emphasis on current income.

☐ AGGRESSIVE TYPE—Emphasis on possible growth of capital with current income secondary.

I understand that full information will be sent to me at no cost or obligation when I mail this advertisement, and that this information is to guide you. Achieving objective is not assured.

BROWN, MADEIRA & CO.
Specializing in Mutual Investment Funds
One Wall Street, New York 5, N. Y.

Name .....
Address .....
.....

Army Orders

From preceding page—

Dickinson, 1st Lt Charles B, 5112th SU Wis ROTC Instr Gp, w/sta Marquette Univ, Milwaukee, Wis.
Lewis, Maj Martin E, Army Sec MAAG, Japan, 7242d DU, Tokyo, Japan.
Hultiquist, 2d Lt Joshua K, 9806th TU North Cen Div, w/sta Scott AFB, Ill.
Beeson, Lt Col John P, 9804th TU South Atlantic Div, w/sta Jacksonville, Fla.

From Norton AFB, Calif, to Sta Indicated

Johnson, Maj George E, 1st Armd Div, Ft Polk, La.
Greco, 2d Lt Gerard E, 9829th TU, Ft Belvoir, Va.
Japp, 2d Lt Jack W, 35th Engr Gp, Ft Hood, Tex.
Dillemuth, 2d Lt Gerard S, 9829th TU, Ft Belvoir, Va.
Boyer, 1st Lt Gerald E, 502d Engr Gp, Ft Carson, Colo.

To 6th Armd Div, Ft Leonard Wood, Mo

From Norton AFB, Calif:
McDonnell, Capt J P — **Hill, 2d Lt** J R
Sovereign, 2d Lt E F — **Faurot, 2d Lt** R A

To USAFFE, Japan

Whittle, 1st Lt William O, Ft Benning, Ga.

To USAFFE, Korea

Fitz, Maj Robert J, Ft Belvoir, Va.
Monk, Lt Col Marvin E, jr, Wash, DC.
Vacca, Lt Col John V, Beale AFB, Calif.
Murrell, Lt Col Paul M, St Louis, Mo.

To USAREUR, France

Crawford, Capt Benjamin B, Pine Bluff, Ark.
Brugge, Capt Robert O, Ft Douglas, Utah.
Sherman, Capt Frederick W, jr, Ames, Iowa.
Long, Capt James R, Cp Chaffee, Ark.
Jurgens, 1st Lt Hilary W, Beale AFB, Calif.

To USAREUR, Germany

Logan, 1st Lt John H, Ft Rucker, Ala.
Mueller, 1st Lt Harry C, Beale AFB, Calif.
Howell, Maj John S, Terre Haute, Ind.
Mitchell, Capt Walter L, Ft Carson, Colo.
Rumbaugh, Capt Robert M, Ft Carson, Colo.
Hagar, Maj Bailey W, Ft Bragg, NC.
Litch, Maj Milton B, jr, Ft Bragg, NC.
McCarthy, Maj Harold H, Wolters AFB, Tex.
Caserio, Lt Col Charles C, Little Rock, Ark.
Armstrong, Maj William H, Marion, Ohio.
Allison, Lt Col William A, San Francisco, Calif.

From Ft Belvoir, Va:
Wuerz, 2d Lt D E — **Strohecker, Capt** H L

To USARCARIB (Panama)

Banks, Maj Raymond A, Chicago, Ill.
Smejkal, Maj James S, Ft Hood, Tex.

From Ft Belvoir, Va:
Daily, Maj W D — **Hritzko, Maj** Daniel

SIGNAL CORPS—

Maj Gen James D O'Connell

Wood, Col Horace M, Ft Rucker, Ala, to 9403d TU Sig C Engr Lab, Ft Monmouth, NJ.
Johnson, Lt Col Finis G, Wash, DC, to Stu Det Hq First Army, Governors Is, NY, w/sta NWC, Newport, RI.
Eaves, Maj Robby M, Wash, DC, to 1st Armd Div, Ft Polk, La.
Statham, Capt Richard W, Cambridge, Mass, to OCA 8528th DU, Wash, DC.
Hulburt, Capt Charles W, Charlottesville, Va, to Sp Wpn Comd, 8452d DU, Sandia Base, Albuquerque, N Mex.
Fincher, Capt Herbert A, Charlottesville, Va, to 9403d TU Sig C Engr Lab, Cp Charles Wood, NJ.
Harris, Capt Claude R, Milan, Tenn, to 505th Sig Co, Anchorage, Alaska.
Klepper, Capt Irving C, jr, Ft Huachuca, Ariz, to Army Sec MAAG, Taiwan, 8678th DU, Taipei.
Steinbach, Capt William J, Tobyhanna, Pa, to Army Sec MAAG, Taiwan, 8678th DU, Taipei, Taiwan.
Marley, Capt Wallace C, Long Island City, NY, to OSD 8475th DU, Wash, DC.
Lovorn, Capt Richard T, Starke, Fla, to Army Sec JUSMAG, Thailand, 8653d DU, Bangkok, Thailand.

From Ft Leavenworth, Kans, to Sta Indicated

Buckley, Lt Col Thomas, 4th Armd Div, Ft Hood, Tex.
Hoffman, Lt Col Raymond F, 1st Inf Div, Ft Riley, Kans.
Vestal, Lt Col Elvin V, Hq CONARC, 7100th SU, Ft Monroe, Va.
Foltz, Maj Rudolf H, 9535th TU Sig C Sup Agency, Philadelphia, w/sta Natl Scty Proc Office, Wash, DC.
Taylor, Maj Richard L, 9440th TU Army Pictorial Cen, Long Island City, NY.
Waller, Maj Marshall, Bd No 6 CONARC, 7106th SU, Cp Rucker, Ala.
Lehman, Capt Raimon W, ODCSLOG, 8535th DU, Wash, DC.
Arnold, Maj Emmett R, 9600th TU Sig C Tng Cen, Cp Gordon, Ga.
Weeks, Lt Col Milton D, 9400th TU Sig Cen, Ft Monmouth, NJ.

From Ft Monmouth, NJ, to Sta Indicated

Holcomb, Maj William L, Stu Det Hq Third Army, w/sta Air Univ, Maxwell AFB, Ala.
Montgomery, **2d Lt** Gerald T, Hq and Hq Co ASA Far East, 8621st DU, Tokyo, Japan.
Cooper, **Col** Airel B, USA Elm Allied Forces Southern Europe Det 2 8651st DU, Naples, Italy.
Stewart, **1st Lt** Glenn S, 529th Sig Co, Ft Carson, Colo.
Green, **Maj** James A, JAMMAT TUSLOG Det 4, Samsun, Turkey.

To Hq and Hq Co ASA Europe, 8620th DU, Frankfurt, Germany

From Ft Monmouth, NJ:
Harris, **2d Lt** M M — Little, **2d Lt** R E

To 9470th TU Hq Army Elect Pr Gr, Ft Huachuca, Ariz

From Ft Leavenworth, Kans:
Berry, **Maj** M M — Coe, **Maj** J P, jr

To OCSIGO, Wash, DC

Kenny, **Capt** Patrick J, Charlottesville, Va.
Shurtleff, **Lt Col** Carlyle H, Maxwell AFB, Ala.

From Ft Leavenworth, Kans:
Hines, **Lt Col** J G — Blake, **Maj** W R
Krueger, **Lt Col** R C — Vaughn, **Maj** C S

To USMA 8660th DU, West Point, NY

Friend, **Capt** Harold C, Ft Monmouth, NJ.
Ross, **Capt** James A, jr, Urbana, Ill.

From Ft Leavenworth, Kans:
Fehrs, **Capt** John W

To USAFFE

Reego, **Capt** James H, Boston, to Japan.
Willis, **Lt Col** Jack E, Decatur, Ill.
Matz, **Capt** Frank P, Wash, DC, to Japan.
Lowe, **Capt** Carlton M, Lafayette, Ind, to Japan.

To USAREUR, Germany

Phipps, **Col** Charles H, Ft Leavenworth, Kans.
King, **Maj** Lawrence A, Wash, DC.
Mueller, **Lt Col** Edwin L P, Ft Bragg, NC.
Muir, **Lt Col** Willard A, Ft Hood, Tex.
Schroll, **Capt** Gerald C, Ft Bragg, NC.

To USAREUR, France

Moran, **Lt Col** James J, Wash, DC.

ADJUTANT GENERAL'S CORPS—

Maj Gen John A Klein, TAG

Collins, **Lt Col** Alfred, Ft Leavenworth, Kans, to 8th Inf Div, Ft Carson, Colo.
Oliver, **Lt Col** Leonard F, Ft Leavenworth, Kans, to TAG Sch, Ft Benjamin Harrison, Ind.
Huse, **Lt Col** Ralph N, Wash, DC, to Stu Det AFSC, Norfolk, Va.
Nelson, **Maj** Edwin J, Ft Harrison, Ind, to US Interchange Officers Gp, 8668th DU, Ottawa, Canada.
Guther, **Maj** Richard E, Ft Leavenworth, Kans, to Army Elm Hq US Pacific Comd 7238th DU, Pearl Harbor.
Gallagher, **Maj** Joseph G, Ft Devens, Mass, to Army Sec MAAG Vietnam, 8653d DU, Saigon.
Godsen, **Capt** James C, Ft Sam Houston, Tex, to USARCARIB (Panama).

To USAFFE

Carter, **Maj** James P, Ft Meade, Md, to Okinawa.
Elliott, **1st Lt** John R, Ft Carson, Colo.

QUARTERMASTER CORPS—

Maj Gen Kester L Hastings, QMG

Hickey, **Col** James E, New Cumberland, Pa, to Hq Third Army, Ft McPherson, Ga.
Bryan, **Lt Col** Willie E, Ft Holabird, Md, to 4050th SU Arty and GM Cen, Ft Sill, Okla.
Madsen, **Lt Col** Archie T, Ft Leavenworth, Kans, to 9135th TU QM Tng Comd, Ft Lee, Va.
Hardee, **Capt** James C, Wash, DC, to USARAL.
Powell, **Capt** George E, Flagstaff, Ariz, to 9771st TU, Dugway Pr Gr, Dugway, Utah.

To USMA 8660th DU, West Point, NY

Tanous, **Lt Col** Peter S, Ft Leavenworth, Kans.
Kell, **Col** Elmer A, jr, Chicago.

To OTQMG, Wash, DC

From Ft Leavenworth, Kans:
Woolwine, **Lt Col** W J, jr — Bull, **Maj** R T

To ODCSLOG, 8535th DU, Wash, DC

From Ft Leavenworth, Kans:
Waters, **Lt Col** W P, jr — Calvert, **Maj** G M
Maysonave, **Maj** R E

To USAFFE

Ward, **1st Lt** Edward W, Monterey, Calif.

To USAREUR, France

Church, **Lt Col** Guy N, jr, Petersburg, Va.
Sisman, **2d Lt** Lawrence, Ft Lee, Va.

To USAREUR, Germany

Jackson, **2d Lt** Grayson K, Richmond, Va.
Ramsay, **2d Lt** Alston, jr, Atlanta, Ga.
Brown, **2d Lt** Malcolm M, Ft Lee, Va.
Davis, **2d Lt** Dan D, Kansas City, Mo.
Zivic, **2d Lt** Fritzie J, Chicago.
Dews, **Col** Omer S, Newport, RI.
Arthur, **Col** Ralph W, Wash, DC.
Atkins, **2d Lt** Franklin H, Ft Lee, Va.
Owens, **1st Lt** Melvin B, Ft Hood, Tex.
Lenius, **Capt** John E, Lathrop, Calif.
Burns, **Lt Col** Robert W, Ft Leavenworth, Kans.

FINANCE CORPS—

Maj Gen John B Hess, C of F

Chapman, **Maj** Denman S, Ft Bliss, Tex, to 9265th TU Hq Trans Sup and Maint Comd, St Louis, Mo.
Coghill, **Capt** William F, Cambridge, Mass, to OCA 8528th DU, Wash, DC.

From Ft Benjamin Harrison, Ind, to Sta Indicated

Hurley, **2d Lt** Dan F, 30th Fin Disb Sec, Ft Sill, Okla.
Seiler, **Capt** Donald J, USARPAC.
Roach, **2d Lt** Herbert E, 16th Fin Disb Sec, Ft Meade, Md.
Massengale, **2d Lt** Fred L, 15th Fin Disb Sec, Ft Benning, Ga.
Lott, **2d Lt** Jack N, jr, 107th Fin Disb Sec, Ft Bragg, NC.

To USAFFE

Toll, **2d Lt** Charles, Ft Harrison, Ind, to Okinawa.
Webb, **Lt Col** Charles C, Wash, DC.
Glynn, **2d Lt** John J, Ft Harrison, Ind, to Japan.
Hanson, **2d Lt** Lacy, W, Ft Harrison, Ind, to Japan.
Sylvester, **1st Lt** Charles E, Monterey, Calif.

To USAREUR

Kesselman, **1st Lt** William, Cp Crowder, Mo.
Todd, **2d Lt** Truman A, Ft Benjamin Harrison, Ind.

MEDICAL SERVICES—

Maj Gen Silas B Hays, SG

Medical Corps

Hirschmann, **Col** Victor R, Tacoma, Wash, to 8764th DU Panama Canal Co, Balboa Heights, CZ.
Cardona, **Col** Angel A, Ft McPherson, Ga, to OTSG, Wash, DC.
Scheele, **Col** Andrew F, Carlisle Bks, Pa, to Hq Fifth Army, Chicago.
King, **Col** Everett G, Carlisle Bks, Pa, to Hq CONARC, 7100th SU, Ft Monroe, Va.
Beck, **Lt Col** Marcus R, Wash, DC, to 6002d SU Det Sixth Army Area Med Lab, Ft Baker, Presidio of San Francisco, Calif.
Anglin, **Maj** Walter M, Ft Leonard Wood, Mo, to USARCARIB (Panama).
Koella, **Maj** Werner P, Ft Hood, Tex, to 9929th TU Army Med Research Lab, Ft Knox, Ky.
Woodward, **Maj** Kent T, Albuquerque, N Mex, to Walter Reed Army Institute of Research, WRAMC, Wash, DC.
Becker, **Capt** Merrill M, Wash, DC, to Southern European TF, Leghorn, Italy.
Rann, **Capt** Emery L, Beale AFB, Calif, to 3420th SU AH, Ft Bragg, NC.
Price, **Capt** Frank W, Ft Sam Houston, Tex, to 1262d SU AH, Ft Dix, NJ.
Arismendi, **Capt** Luis, Ft Lee, Va, to Letterman AH, Presidio of San Francisco.
Sapp, **Capt** Oscar L, 3d, Wash, DC, to 3420th SU AH, Ft Bragg, NC.

To USAFFE

Batch, **Col** Joseph W, Ft Sam Houston, Tex, to Japan.
Dodson, **Col** Claude C, Ft Sam Houston, Tex, to Japan.
George, **Col** William S, Tacoma, Wash.
Schamber, **Col** Dean, Wash, DC, to Korea.
Schanzer, **Capt** Stephan N, San Francisco.

Dental Corps—

Maj Gen Oscar P Snyder, Chief

From Ft Sam Houston, Tex, to Sta Indicated

Winslow, **1st Lt** Ernest C, 1300th SU Brooklyn Army Terminal, Brooklyn, NY.
Carchman, **1st Lt** John J, 1170th SU, Ft Devens, Mass.
Warner, **Capt** Benjamin W, 9955th TU William Beaumont AH, Ft Bliss, Tex.
Weber, **Capt** Sidney H, 5040th SU St Louis USA Disp, St Louis, Mo.
Adelson, **1st Lt** Fred L, 9901st TU Walter Reed AH WRAMC, Wash, DC.
Alling, **1st Lt** Emery E, 9954th TU Army and Navy Hosp, Hot Springs, Ark.
Beitey, **1st Lt** Gerald J, 6017th SU, Cp Hanford, Wash.
Brown, **1st Lt** James P, 5025th SU, Ft Leavenworth, Kans.
Caballero, **1st Lt** Celso R, 9353d TU Tooele Ord Dep, Tooele, Utah.
Comulada, **1st Lt** Edward V, 9901st TU Walter Reed AH WRAMC, Wash, DC.
Dady, **1st Lt** John D, 6003d SU, Ft Ord, Calif.
Ducklow, **1st Lt** Robert G, 7011th SU, Ft Myer, Va.
Lowry, **1st Lt** Van L, 6006th SU, Ft Lewis, Wash.
Maffeo, **1st Lt** Angelo L, 9952d TU Madigan AH, Tacoma, Wash.
Marohn, **1st Lt** Norman W, 8454th DU Sandia Base, Albuquerque, N Mex.
Miller, **1st Lt** Ellis W, 6006th SU, Ft Lewis, Wash.
Powell, **1st Lt** Charles S, 9330th TU Redstone Arsenal, Huntsville, Ala.
Prieto-Alustiza, **1st Lt** Jose R, 7071st SU, Ft Belvoir, Va.
Thompson, **1st Lt** John B, jr, 6516th SU, Ft Lawton, Wash.
Toporcian, **1st Lt** Phillip H, 9963d TU Valley Forge AH, Phoenixville, Pa.
Lamontagne, **1st Lt** Ovide A, 9985th TU Murphy AH, Waltham, Mass.
Mills, **Capt** Major C, 3460th SU, Ft McClellan, Ala.
Van Valley, **Capt** Edwin C, USMA 8660th DU, West Point, NY.
Huppert, **1st Lt** Martin M, 3440th SU, Ft Benning, Ga.
Levine, **1st Lt** Richard, 2171st-1 SU, Army Cml Cen, Md.
Roberts, **1st Lt** James F, 2151st-1 SU, Aberdeen Pr Gr, Md.
Roman-Ruiz, **1st Lt** Luis A, 4119th SU, White Sands Pr Gr, N Mex.
Sinks, **1st Lt** Charles L, 5012th SU, Ft Sheridan, Ill.
Williams, **1st Lt** Joseph B, 2151st-1 SU, Aberdeen Pr Gr, Md.
Wilson, **1st Lt** Billy D, 3d Inf Div, Ft Benning, Ga.
Mills, **Capt** Major C, 3461st SU, Ft Rucker, Ala.
Gunderson, **Maj** Blaine M, USAREUR, Germany.

To 2128th SU, Ft Knox, Ky

From Ft Sam Houston, Tex:
Ferris, Capt J F — **Obermeier, 1st Lt** B D
Dietz, 1st Lt L E — **Shideler, 1st Lt** W R
Hess, 1st Lt C A — **Wiles, 1st Lt** S M
Kowalenko, 1st Lt A I — **Wilson, 1st Lt** M N
Lance, 1st Lt G H — **Young, 1st Lt** D E

To 4009th SU, Ft Polk, La

From Ft Sam Houston, Tex:
Couvillion, 1st Lt W J — **Kawahara, 1st Lt** G
Lazor, 1st Lt E — **Wright, 1st Lt** D C

To 1st Armd Div, Ft Polk, La

From Ft Sam Houston, Tex:
Valladares, 1st Lt H — **Murphy, 1st Lt** J J

To 2164th-1 SU, Ft Eustis, Va

From Ft Sam Houston, Tex:
Addison, 1st Lt G C — **Minnick, 1st Lt** G R
Goering, 1st Lt J W — **Stevens, 1st Lt** R M
Harris, 1st Lt J T

To 5017th SU, Ft Leonard Wood, Mo

From Ft Sam Houston, Tex:
Marchbanks, Capt W H — **Murphy, 1st Lt** T E

To 4050th SU, Ft Sill, Okla

From Ft Sam Houston, Tex:
Draughon, Capt A E — **McKay, 1st Lt** H P

To 3431st SU, Ft Jackson, SC

From Ft Sam Houston, Tex:
Abernathy, Lt Col W M — **Howard, 1st Lt** G
Kanter, 1st Lt A J
Hagen, Capt J R — **Nussbaumer, 1st Lt** C R
Tretiak, Capt M W
Christie, 1st Lt T M — **Rosenthal, 1st Lt** M
Gravitt, 1st Lt C W — **Strahley, 1st Lt** R T

To 1262d SU, Ft Dix, NJ

From Ft Sam Houston, Tex:
Riggs, 1st Lt R C — **Sementilli, 1st Lt** V J

To 5022d SU, Ft Carson, Colo

From Ft Sam Houston, Tex:
Dornburg, Capt L A — **Hamer, 1st Lt** R D
Jensen, Capt S M — **Lindlan, 1st Lt** J R
Roby, Capt W A — **Schiff, 1st Lt** A B

To 2101st-1 SU, Ft Meade, Md

From Ft Sam Houston, Tex:
Buchness, Capt D J — **Zabriskie, Lt Col** E H

Medical Service Corps—

Col Bernard Aabel, Chief

Richards, **Capt** Herman, Ft Belvoir, Va, to 7004th SU, Wash, DC.
Maslon, **Capt** Victor D, Ft Meade, Md, to 3d Armd Div, Ft Knox, Ky.
Moyers, **1st Lt** George A, Ft Meade, Md, to Officer Stu Co, 3461st SU Army Avn Sch, Ft Rucker, Ala.

From Ft Sam Houston, to Sta Indicated

Edwards, **2d Lt** Lewis M, 3d Armd Div, Ft Knox, Ky.
Williams, **2d Lt** James A, 3441st SU AH, Cp Gordon, Ga.
Clum, **1st Lt** Richard H, 3d Armd Div, Ft Knox, Ky.
Twain, **1st Lt** David C, MDW 7071st SU AH, Ft Belvoir, Va.
Morris, **2d Lt** Thomas R, 3460th SU AH, Ft McClellan, Ala.
Negri, **2d Lt** Donald T, 1224th SU USA Disp, 90 Church St, New York, NY.
Nicholas, **2d Lt** Robert S, 9901st TU WRAMC, Wash, DC.
Vandermeer, **2d Lt** Robert C, 9955th TU William Beaumont AH, Ft Bliss, Tex.
Vermeer, **2d Lt** Robert J, 2151st-1 SU AH, Aberdeen Pr Gr, Md.
Winter, **2d Lt** Glenn A, 9928th TU Army Environmental Health Lab, Army Cml Cen, Md.
Schneck, **2d Lt** Frank X, 9953d TU Fitzsimons AH, Denver, Colo.
Small, **2d Lt** Ogden E, 2154th-1 SU AH, Ft Lee, Va.
Hass, **2d Lt** Richard J, 9963d TU Valley Forge AH, Phoenixville, Pa.

Henry, **2d Lt** Robert D, 5017th SU AH, Ft Leonard Wood, Mo.
Kaufman, **2d Lt** Eugene, 9952d TU Madigan AH, Tacoma, Wash.

To Stu Det AMSS BAMC, Ft Sam Houston, Tex

Monnen, **Lt Col** Millard C, Ft Dix, NJ.
Brandt, **Maj** Jerome N, Ft Devens, Mass.
Gott, **Maj** William E, Ft Jay, NY.
Holt, **Maj** John W, Brooklyn.
McIntyre, **Maj** Edward J, San Francisco.
Hart, **Capt** Bernard A, Ft McPherson, Ga.
Kelly, **2d Lt** James J, Philadelphia.

From Wash, DC:

Archer, **Lt Col** H E
Barney, **Maj** L C
Laughlin, **Maj** T, jr
McKenzie, **Maj** V
Rappaport, **Maj** B
Swall, **Maj** R F
Verzi, **Maj** M A

To USAFFE, Korea

Moroz, **Maj** Raymond G, Ft Meade, Md.
Dutton, **Capt** Calvin P, Ft Sam Houston, Tex.
Russell, **Capt** Joseph J, Lathrop, Calif.
Boyer, **Maj** James N, San Francisco.
Greer, **Maj** Richard S, Louisville, Ky, to Japan.
Wagoner, **1st Lt** Dale E, Ft Riley, Kans, to Japan.

To USAREUR, France

Pappas, **Col** Allen, Wash, DC.

To USAREUR, Germany

Leddon, **Maj** James A, jr, Ft Sam Houston, Tex.
Milburn, **Maj** Earl B, Lansing, Mich.
Behrens, **Maj** Donald H, Ft Leavenworth, Kans.
Hickey, **Maj** Eugene P, jr, Wash, DC.
Champagne, **Capt** Edward E, Lathrop, Calif.

Army Medical Specialist Corps—
Col Harriet S Lee, Chief

Hoalt, **Capt** Marria M, Ft Dix, NJ, to 9952d TU Madigan AH, Tacoma, Wash.
Fortune, **2d Lt** William P, Ft Sam Houston, Tex, to 1262d SU AH, Ft Dix, NJ.

Army Nurse Corps—
Col Inez Haynes, Chief

Stack, **Maj** Helen A, Ft Carson, Colo, to 6006th SU USA Disp, Ft Lewis, Wash.
Salisbury, **Maj** Helen M, Cp Gordon, Ga, to WRAMC, Wash, DC.
Jones, **Maj** Peggy G, Wash, DC, to BAMC, Ft Sam Houston, Tex.
Butcher, **Capt** Mary D, Ft Bliss, Tex, to 6944th SU AH, Ft Huachuca, Ariz.
Paikowski, **Capt** Sylvia H, Cp Irwin, Calif, to 6513th SU AH, Ft MacArthur, Calif.
McCallum, **Capt** M Anna, Ft Riley, Kans, to 6019th SU AH, Cp Irwin, Calif.
Ingham, **Capt** Alberta T, Cp Gordon, Ga, to WRAMC, Wash, DC.
Simpson, **Capt** Martha I, Ft Leavenworth, Kans, to 2164th-1 SU AH, Ft Eustis, Va.
Dixon, **Capt** Zanda B, Ft Ord, Calif, to 5025th SU AH, Ft Leavenworth, Kans.
Pothier, **Capt** Dorothy M, Ft Knox, Ky, to 5016th SU AH, Cp Crowder, Mo.
Rohrs, **Capt** Florence S, Ft Huachuca, Ariz, to Letterman AH, San Francisco, Calif.
Bennett, **Capt** Juanita L, Aberdeen Pr Gr, Md, to 6019th SU AH, Cp Irwin, Calif.

From Ft Sam Houston, Tex, to Sta Indicated

Faytol, **1st Lt** Dorothy J, 4005th SU AH, Ft Hood, Tex.
Lester, **Capt** Margaret H, Letterman AH, Presidio of San Francisco, Calif.
McMahon, **Capt** Elizabeth C, 2128th-1 SU AH, Ft Knox, Ky.
Myers, **Capt** Leura N, Madigan AH, Tacoma, Wash.
Dudonis, **1st Lt** Dorothy J C, William Beaumont AH, Ft Bliss, Tex.
Garrison, **1st Lt** Patricia M, Valley Forge AH, Phoenixville, Pa.
Johnson, **1st Lt** Ellen, Fitzsimons AH, Denver, Colo.
Maziarski, **1st Lt** Frank T, 3420th SU AH, Ft Bragg, NC.
Eidson, **2d Lt** Patsy L, Fitzsimons AH, Denver, Colo.
Holdroyd, **2d Lt** Ruth, Madigan AH, Tacoma, Wash.
McNeil, **2d Lt** Barbara A, Valley Forge AH, Phoenixville, Pa.
Sakie, **2d Lt** Bertha R, Madigan AH, Tacoma, Wash.
Wieczorek, **2d Lt** Chester, Fitzsimons AH, Denver, Colo.
Wise, **2d Lt** Earlene B, Letterman AH, Presidio of San Francisco, Calif.

To USAREUR, Germany

Couch, **Capt** Inez, Ft McClellan, Ala.
Fitzgerald, **Maj** Eileen, Ft Sam Houston, Tex.
Laggan, **Maj** Mary M, Wash, DC.

ORDNANCE CORPS—

Maj Gen E L Cummings, C of Ord

Zierdt, **Col** John G, Carlisle Bks, Pa, to 9377th TU Army Ballistic Msl Agency, Redstone Arsenal, Huntsville, Ala.
English, **Lt Col** Walter E, Detroit, Mich, to 9336th TU Frankford Arsenal, Philadelphia.
Montgomery, **Lt Col** Brian O, Wash, DC, to 9377th TU Army Ballistic Msl Agcy, Redstone Arsenal, Huntsville, Ala.
Traylor, **Lt Col** John P, Ft Bliss, Tex, to Army Sec MAAG, Ger, 7243d DU, Bonn.
Dunn, **Maj** Horace B, jr, Ft Sill, Okla, to 9377th TU Army Ballistic Msl Agcy, Redstone Arsenal, Huntsville, Ala.
Jaco, **Capt** Charles M, jr, Newark, Del, to USMA 8660th DU, West Point, NY.
Fowler, **Capt** John W, Ft Dix, NJ, to USARPAC.
Specht, **Capt** Charles H, Atlanta, Ga, to 9352d TU the Ord GM Sch, Redstone Arsenal, Huntsville, Ala.
Jandro, **Capt** Donald H, Atlanta, Ga, to 9337th TU the Ord Sch, the Ord Tng Comd, Aberdeen Pr Gr, Md.
Duncan, **1st Lt** Robert A, Ft Bragg, NC, to Hq and Hq Det 7126th AU JTF 7 Task Gp 7.2, Eniwetok Atoll, Marshall Islands.
DeQuoy, **1st Lt** Bruce E, Huntsville, Ala, to 9393d TU White Sands Pr Gr, Las Cruces, NMex.

From Aberdeen Pr Gr, to Station Indicated

Hatch, **Maj** Robert F, Army Sec MAAG, Vietnam, 8653d DU, Saigon.
Othersen, **2d Lt** William S, 9330th TU Redstone Arsenal, Huntsville, Ala.
Bushnell, **Capt** James L, USARAL.
Sallade, **2d Lt** Charles E, 49th Ord Det, Presidio of San Francisco.

To USAFFE

Kunkel, **Maj** Charles E, Aberdeen Pr Gr, Md, to Korea.

—Continued on next page

Over 260,000 officers insure with confidence in USAA

United Services Automobile Association, organized in 1922, is the largest insurance company exclusively serving officers of the U. S. Armed Forces with insurance at cost.

All selling is by mail. You enjoy protection almost anywhere in the world where U. S. Armed Forces serve.

Save more than 40% on Auto Insurance

Save more than 25% on Household Effects Insurance

UNITED SERVICES AUTOMOBILE ASSOCIATION
USAA Building, 4119 Broadway, San Antonio 9, Tex.

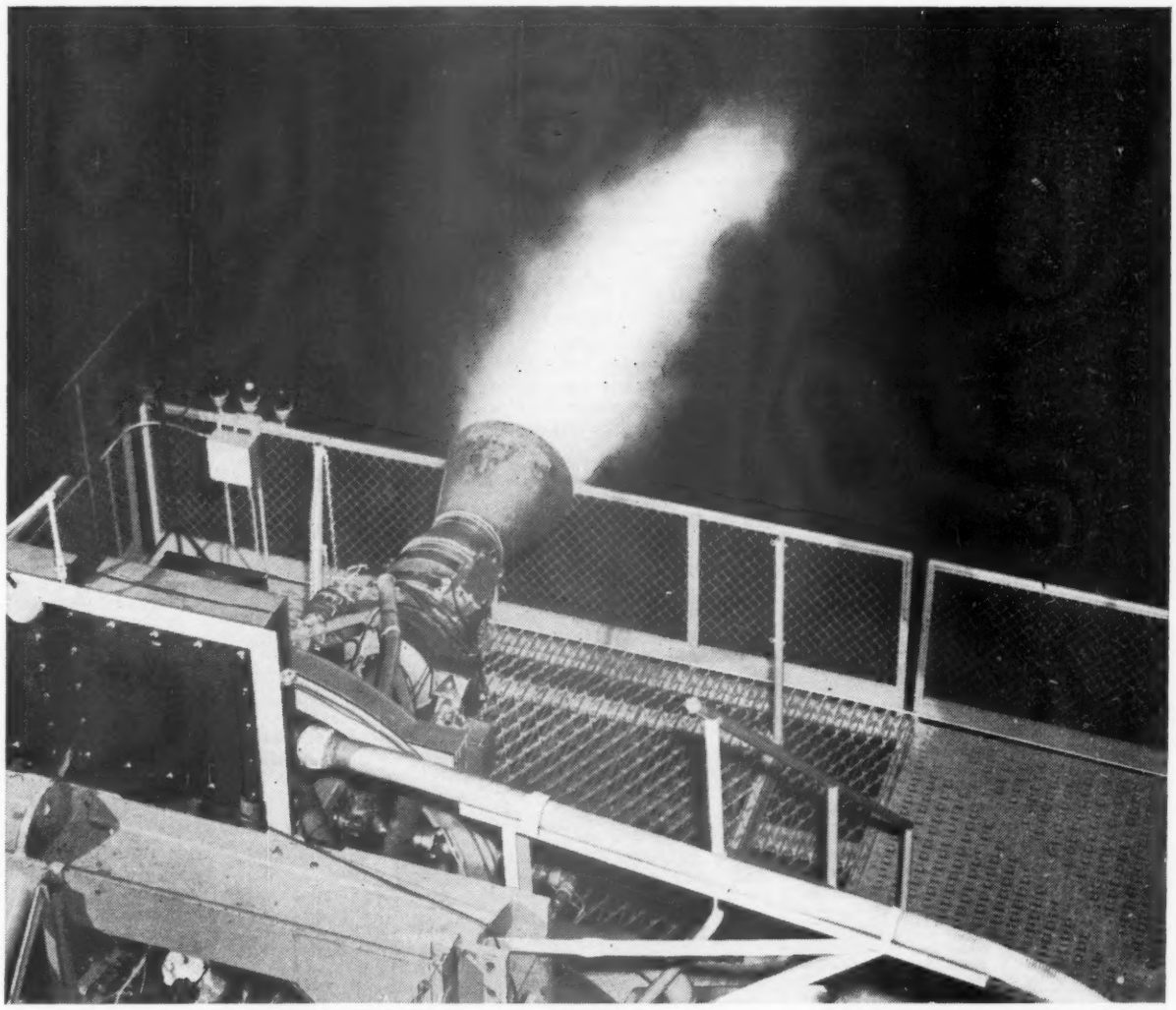

Night firing tests on early ROCKETDYNE engines helped speed the development of today's models whose power cannot be disclosed.

Today's Rocket Engine can send a missile half-way around the earth

Even as you read this, rocket engines capable of sending a guided warhead half-way around the earth are being developed and produced by ROCKETDYNE, a Division of North American Aviation, Inc. . . . and larger, still more powerful units are on the way.

Behind these bare facts is a 10-year story of how the Air Force and ROCKETDYNE faced up to one of the biggest engineering challenges of the last decade. Security restrictions do not permit us to give you the details, but we *can* tell you that ROCKETDYNE has manufactured the largest liquid-propellant rocket engine in the free world. ROCKETDYNE is developing and producing rocket engines for many of the major guided missile projects in this country.

If you are an engineer—and interested in this young and challenging field—write ROCKETDYNE, Personnel Manager, Dept. J-2, 6633 Canoga Ave., Canoga Park, California . . . located near Los Angeles in the West San Fernando Valley.

ROCKETDYNE *A Division of North American Aviation, Inc.*

BUILDERS OF POWER FOR OUTER SPACE

Army Orders

From preceding page—

Curtin, **Col** Raymond G, Atlanta, Ga, to Japan.
Miller, **Col** Edward G, Rochester, NY, to Korea.
Davison, **Capt** Evan R, Ft Hood, Tex.

To USAREUR

From Aberdeen Pr Gr, Md:
Beller, **2d Lt** W A — Callahan, **2d Lt** J L, jr
Ragovis, **2d Lt** George

To USAREUR, Germany

Mims, **Lt Col** Richard B, Atlanta, Ga.
Ogden, **Lt Col** Charles L, Wash, DC.

From Aberdeen Pr Gr, Md:
Funke, **Capt** R D — Seidlhuber, **2d Lt** R V
Militzok, **2d Lt** Paul — Carlson, **2d Lt** W E

To USAREUR, France

From Aberdeen Pr Gr, Md:
Nolan, **2d Lt** W J, jr — Casserly, **2d Lt** J L
Smith, **2d Lt** R L

CHEMICAL CORPS—

Maj Gen William M Creasy, C Cml O

Carson, **Lt Col** John L, Ft Benning, Ga, to 7290th GU Adv Gp, Ft Campbell, Ky.
Nelson, **Lt Col** Robert K, Newport, RI, to 9778th TU Cml C Tng Comd, Ft McClellan, Ala.
Watkins, **1st Lt** William W, Army Cml Cen, Md, to 86th AAA Msl Bn, Ft Sheridan, Ill.

CHAPLAINS CORPS—

Maj Gen Patrick J Ryan, C of C

Homiston, **Lt Col** Robert M, Chicago, to 4000th SU Hq Fourth Army, Ft Sam Houston, Tex.
Cranford, **Maj** James H, Cp Stewart, Ga, to 5000th SU Fifth Army, Chicago.
Sullivan, **Maj** Maurice L, Ft Slocum, NY, to USAFFE.
Sweeney, **Capt** Frederick C, Englewood, NJ, to 74th Inf Regt, Ft Devens, Mass.
Paxson, **Capt** Alexander L, Denver, to 8th Inf Div, Ft Carson, Colo.

To USAFFE

Cooper, **Maj** Rufus A, Ft Ord, Calif, to Japan.

To USAREUR, Germany

Cohen, **1st Lt** Bertram S, Ft Bragg, NC.
Dicker, **1st Lt** Henry, La Grange, Ill.

TRANSPORTATION CORPS—

Maj Gen Paul F Yount, C of T

Reynolds, **Lt Col** George A, Maxwell AFB, Ala, to USARAL.
Dyer, **Lt Col** William B, Ft Rucker, Ala, to OCOFT, Wash, DC.
Moffitt, **Maj** Carl E, Lathrop, Calif, to 9240th TU Trans Sup and Maint Comd, St Louis, Mo.
Pierce, **Capt** William F, Ft Eustis, Va, to 9223d TU Trans Arctic Gp, Thule, Greenland.

To USAFFE

Sanderson, **Col** Harold R, Wash, DC, to Japan.

To USAREUR, France

Tigh, **1st Lt** Leland F, jr, Ft Eustis, Va.

To USAREUR, Germany

Crooks, **1st Lt** Frank E, Ft Bragg, NC.
Edmiston, **2d Lt** Charles H, jr, Ft Benning, Ga.
Bell, **Capt** Thomas L, College Park, Md.
Stipech, **1st Lt** Edward F, Ft Leavenworth, Kans.
Noll, **2d Lt** James J, Ft Bragg, NC.
Amsler, **Lt Col** Hildred S, Ft Eustis, Va.

MILITARY POLICE CORPS—

Maj Gen William H Maglin, PMG

Farrell, **Lt Col** Wilfred F, Ft Leavenworth, Kans, to USARPAC.
Marcus, **Maj** Milton S, Ft Dix, NJ, to Stu Det the PMG Sch, 8801st-2 DU, Cp Gordon, Ga.
Gransee, **1st Lt** Raymond T (MI), Wash, DC, to Ft Shafter, TH (atchd to Hq USARPAC, Ft Shafter).

To 701st MP Bn, Ft Knox, Ky

From Cp Gordon, Ga:
Madonia, **2d Lt** R V — Brock, **2d Lt** O C
Schuhwerk, **2d Lt** N J — Calich, **2d Lt** George

To 505th MP Bn, Presidio of San Francisco

From Cp Gordon, Ga:
Bislo, **2d Lt** R P — Rickard, **2d Lt** S H, jr
Cropper, **2d Lt** A B — Will, **2d Lt** Hans G

To 503d MP Bn, Ft Bragg, NC

From Cp Gordon, Ga:
Bickley, **2d Lt** J B — Hudson, **2d Lt** W R
Caudell, **2d Lt** J L — Johnson, **2d Lt** W R
Davis, **2d Lt** D D — Moody, **2d Lt** E D
Ferlita, **2d Lt** W J — Wagnon, **2d Lt** F B
Giffin, **2d Lt** H R — Weeks, **2d Lt** J J
Hodges, **2d Lt** B C

To 66th MP Co, Ft Sheridan, Ill

From Cp Gordon, Ga:
Baer, **2d Lt** M E — Redman, **2d Lt** H E
Bruestle, **2d Lt** D L — Stensby, **2d Lt** C F
Greig, **2d Lt** D N — Luepton, **2d Lt** L E

To 716th MP Bn, Ft Dix, NJ

From Cp Gordon, Ga:
Arico, **2d Lt** Frank — Karpus, **2d Lt** G H
Arsenault, **2d Lt** M H — Lynch, **2d Lt** W R
Bishop, **2d Lt** R D — Mauri, **2d Lt** J J
Bontempo, **2d Lt** A M — McEntee, **2d Lt** M J
Catel, **2d Lt** R P — Molloy, **2d Lt** J K
Grudzinski, **2d Lt** R A — Schatzman, **2d Lt** F E
Hennesey, **2d Lt** R F — Sullivan, **2d Lt** J J
Higgins, **2d Lt** W G — Zarrelli, **2d Lt** J R

To 720th MP Bn, Ft Hood, Tex

From Cp Gordon, Ga:
Adcock, **2d Lt** B W — Menard, **2d Lt** P A, jr
Alvarez, **2d Lt** R R — Nicosia, **2d Lt** J W
Barreca, **2d Lt** L S — Quinn, **2d Lt** T J
Browning, **2d Lt** E J — Reyes, **2d Lt** R J
Cortazzo, **2d Lt** J J — Slaughter, **2d Lt** B D
Coughlin, **2d Lt** E T — Stroud, **2d Lt** Joe B
Finegan, **2d Lt** J W — Terry, **2d Lt** M E
Graves, **2d Lt** Fred — Tonn, **2d Lt** Elsworth
Green, **2d Lt** J W — Tracy, **2d Lt** R G
Griffis, **2d Lt** B J — Tucker, **2d Lt** L E
McCampbell, **2d Lt** Thomas A — Wheeler, **2d Lt** P J, jr
Wingate, **2d Lt** D E

To USAREUR, Germany

Smith, **Capt** Donald H, Ft McPherson, Ga.
Dennin, **Maj** John H, New York, NY.
Reilly, **Capt** Donald E, Ft Crowder, Mo.
Hite, **Capt** Henry A, Cp Chaffee, Ark.
Hopkins, **Capt** Daniel B, Ft Myer, Va.
Hoppus, **Capt** Howard C, Army Cml Cen, Md.
Fitzgerald, **Capt** Charles N, Channelview, Tex.
Finnegan, **Maj** Leonard J, Ft Campbell, Ky.

To USAREUR, France

Corcoran, **Lt Col** Edward W, West Point, NY.
Platson, **Maj** Kenneth F, Cp Gordon, Ga.
Yeldell, **Maj** Thomas J, Ft Huachuca, Ariz.

WOMEN'S ARMY CORPS—

Col Irene O Galloway, Director

Rhodes, **Lt Col** Charlotte E, Governors Is, NY, to 3460th SU WAC Cen, Ft McClellan, Ala.
Parker, **Maj** Beatrice A, Ft McClellan, Ala, to OCINFOE 8529th DU, Wash, DC.
McLellan, **Maj** Dorothy L, Ft Harrison, Ind, to 6000th SU, Hq Sixth Army, Presidio of San Francisco.
Parker, **Capt** Margarette A, Ft Bragg, NC, to 3460th SU WAC Cen, Ft McClellan, Ala.
Murphy, **1st Lt** Mary E, Ft Ord, Calif, to USAREUR, Germany.

CHIEF WARRANT OFFICERS—

Bonham, **W-2** Glen N, AGC; fr Ft Lee, Va, to Army Sec MAAG, Japan, 7242d DU, Tokyo.
Keeney, **W-2** Allen, Ft Belvoir, Va, to 7th AAA Gp, Thule, Greenland.
Mincey, **W-2** Talmadge W, Ft McPherson, Ga, to USARPAC.
Paradee, **W-2** Leroy F, Ft Meade, Md, to Hq and Hq Co ASA Far East, 8621st DU, Tokyo.
Schlegel, **W-4** Charles E, Alexandria, Va, to Southern European TF, Leghorn, Italy.
West, **W-2** Earl W, Ft MacArthur, Calif, to USARPAC.
Kelley, **W-2** Paul E, Ft Eustis, Va, to 54th Trans Bn, Ft Sill, Okla.
Szczech, **W-2** Edward T, Norton AFB, Calif, to 9301st TU OCOFORD, Wash, DC.
Dauber, **W-2** Elmer C, Norton AFB, Calif, to 63d Engr Co, Columbus Gen Dep, USA, Columbus, Ohio.
Fuller, **W-2** Harold B, Ft Lewis, Wash, to 2d Bn Cmbt Team, Keflavik, Iceland.
Popa, **W-2** Ralph, Edwards AFB, Calif, to 593d Engr Gp, Granite City Eng Dep, Granite City, Ill.
Livingston, **W-2** Oliver E, jr, Ft Hood, Tex, to 7278th GU Trans Terminal Comd, Pepperell AFB, Newfoundland.
Michnowicz, **W-3** Casimir J, Ft Benjamin Harrison, Ind, to USA Msn to Cuba, Havana.

From Ft Sill, Okla, to Sta Indicated

Larcheveque, **W-2** Russell G, 553d AAA Bn, Cp Stewart, Ga.
Moore, **W-2** Grady W, 478th AAA Bn, Savannah River, Ga.
Nill, **W-2** Jack G, Hq and Hq Btry 23 AAA Gp, Ft Totten, NY.
Offerman, **W-2** Jacob, 425th AAA Bn, Savannah River, Ga.
Selders, **W-2** Vernon A, Hq and Hq Btry 16th AAA Gp, Chicago, Ill.
Southwood, **W-2** Henry C, 559th AAA Bn, Cp Stewart, Ga.
Zahorian, **W-2** Elmer, Hq and Hq Btry 67th AAA Gp Ravenna Arsenal, Apco, Ohio.

To USAFFE

Gunderson, **W-2** Carl F, Aberdeen Pr Gr, Md.

To USAFFE, Korea

Billings, **W-3** Wendell R, Winchester, Va.
Fein, **W-2** Jacob M, Ft Totten, NY.
Morris, **W-2** James H, Ft Bliss, Tex.
Rodriguez, **W-2** Mariano, Ft Bliss, Tex.
Short, **W-2** William E, Ft Dix, NJ.
Crich, **W-2** Jack M, Ft Rucker, Ala.
Dickey, **W-2** Kenneth E, Ft Rucker, Ala.

To USAFFE, Japan

Nordin, **W-2** James T, Ft Meade, Md.
Cupples, **W-4** Reuben D, Ft Knox, Ky.
Smith, **W-2** John S, Cp Hanford, Wash.
Winslett, **W-2** Jim H, Ft McPherson, Ga.
Flanders, **W-2** Charles R, Aberdeen Pr Gr, Md.
Gill, **W-3** Charles D, Ft Jay, NY.
McNine, **W-3** Raymond W, Cp Stewart, Ga.

To USAREUR, Germany

Boyle, **W-2** John J, Ft Eustis, Va.
Gray, **W-2** Robert E, jr, Ft Leonard Wood, Mo.
Husted, **W-2** Darwin E, Ft Ord, Calif.
Jenkins, **W-2** Franklin M, Sandia Base, NMex.
Jones, **W-2** Willie F, Ft Bragg, NC.
Mackay, **W-2** Francis E, Ft Polk, La.
McGinnis, **W-2** Everett D, Ft Leonard Wood, Mo.
White, **W-2** William B, Wash, DC.
Whittaker, **W-2** Robert L, sr, Ft Dix, NJ.

WARRANT OFFICERS—

To USAFFE, Korea

Myers, **W-1** Wilson K, Ft Bragg, NC.
Gilstrap, **W-1** William A, Ft Riley, Kans.
Ray, **W-1** James P, Ft Riley, Kans.
Schommer, **W-1** John G, Ft Rucker, Ala.

To USAFFE, Japan

Ruggiero, **W-1** Nicholas J, Ft Eustis, Va.

To USAREUR, Germany

Parr, **W-1** Franklin A, Ft Leonard Wood, Mo.
Campbell, **W-1** Galeon P, Ft Huachuca, Ariz.

RETIRED—

Griffith, **Col** Leslie E, MPC; fr Topeka, Kans.
Rund, **Col** Henry M, Cml C; fr Wash, DC.
Randall, **Col** Raymond, records corrected to show ret for pd (50%).
Drysdale, **Lt Col** Walter S, jr, Inf, pd (80%) fr MHD, Madigan AH, Tacoma, Wash.
Lunceford, **Lt Col** Arthur C, QMC, pd (80%) removed from temp disab ret list and ret.
Campbell, **Lt Col** Angus L, MSC, pd (80%) fr Hq 9901st Walter Reed AMC, Wash, DC.
Crump, **Lt Col** William E, jr, Inf, pd (80%) fr MHD, Walter Reed AH, Wash, DC.
Shelby, **Maj** Robert W, Armor; removed from temp disab ret list and ret, pd (40%).
Gruner, **Capt** Louis J, jr, MSC, pd (60%) removed from temp disab ret list and ret.
Brant, **CWO, W-2** Arthur A, AGC, pd (50%) fr MHD, Letterman AH, San Francisco.

Retired Upon Application

Liston, **Col** David E, MC; fr Wash, DC.
McGowen, **Col** Clarence D, QMC; fr Memphis, Tenn.
Luscombe, **Col** Harold B, MC; fr Wash, DC.
Wright, **Lt Col** Joseph, Inf; fr 8579th DU, Ft Holabird, Md.
LaFace, **Lt Col** Donald A, FC; fr Aberdeen Pr Gr, Md.
Dovers, **Maj** George W, Ord C; fr Sidney, Nebr.
Young, **Maj** James L, Sig C; fr Lexington, Ky.
Andrews, **Maj** Clifford T, Ord C; ret as Lt Col; fr Aberdeen Pr Gr, Md.
Polk, **Maj** Arthur B, Sig C; fr Brooklyn, NY.
Foster, **Maj** Samuel W, Inf; ret as Lt Col; fr Ft Benning, Ga.
Berner, **Maj** Eric P, Inf; fr 8452d DU, Hq Sp Wpn Comd, Sandia Base, Albuquerque, NMex.
Duda, **Maj** George, CE; fr Ft Riley, Kans.
Snyder, **Maj** Claude F, MPC, ret as Lt Col; fr Boston Army Base, Mass.
Walsh, **Maj** Joseph G, QMC; fr Ft Miles, Del.
Mayo, **Maj** Willie A, Arty; ret as Lt Col fr Ft Bragg, NC.
Irwin, **Capt** Edward R, Sig C; fr Philadelphia.
Christiansen, **Capt** Alfred B, MSC; ret as Maj; fr Ft Sam Houston, Tex.

SCHOOL AND CAMP DIRECTORY

The Schools and Camps listed below are effectively equipped to care for the educational and recreational needs of the children of members of the services and this Directory is recognized as an authentic and reliable aid to service parents in solving the problem of child education. For details as to the Schools listed in this Directory address them directly or communicate with the Army Navy Air Force Journal Dept. of Education, 1711 Conn. Ave., Washington 9, D. C.

CALIFORNIA

MT. LOWE MILITARY ACADEMY
BOYS 8-14
- Expert Supervision
- Accredited Academic Training
- Jr. Military Training, Cadet Unit Approved by State Adjutant General
- Athletic & Recreational Activities

$85 Per Month
608 W. Palm St. Altadena, Calif. SY 4-5079
Dept. A Maj. J. H. Dargin, President

DIST. OF COLUMBIA

Sullivan School
Effective and thorough preparation for West Point, Annapolis, Air Force and Coast Guard Academies, and all colleges. Catalog and record sheets with names and percentages showing our unparalleled success may be had on request. Summer course begins June 11; Fall course September 17. Wendell E. Bailey, USNA '34, Principal, Box J, 2107 Wyoming Ave., N. W., Washington 3, D. C.

GEORGIA

GEORGIA MILITARY ACADEMY
8 miles from Atlanta—Winter and summer school. R.O.T.C.—Highest government rating. Accredited. Prepares for all colleges and the national academies. Separate Junior School, first thru seventh grades, limited to 100 boarding cadets. Post-graduate course. Reading Clinic, completely equipped with electronic apparatus, under supervision of a reading expert. All major sports. Required attendance at gym classes. Cadets live in small groups with teachers. Moderate rates. Write Col. W. P. Brewster, College Park, Ga.

NEW YORK

BRADEN'S Established 1883
CORNWALL-ON-HUDSON, N. Y.
Personalized preparation for West Point, Annapolis, AF Academy, and College in healthful environment. Special training course for Physical Aptitude Tests. Advanced Course in first-year subjects of the Service Academies starts 22 March.
LT. GERALD J. SULLIVAN, Ret., Principal
H. VINCENT VAN SLYKE, Executive

THESE SCHOOLS
Invite requests for catalogue and information. In writing kindly mention The Journal.

NEW YORK (cont.)

★ THE MANLIUS SCHOOL ★
Accredited college preparatory and 7th and 8th grade. Military ROTC. Ski platoon. Tutorial assistance included. Close supervision of study. Students grouped by scholastic ability. Fall, winter, spring sports. 125 acre campus. For "Tutorial Method" and catalog, address
ROBERT M. WEEKS, Dir. of Admissions
MANLIUS SCHOOL, MANLIUS, N. Y.

PENNSYLVANIA

VALLEY FORGE MILITARY ACADEMY
"At the Nation's Shrine"
One of America's Most Distinguished Military Academies. Small Classes. High School and Junior College courses. Fully accredited Arty., Cav., Infantry, Band, Senior Division ROTC. Catalog. BOX V, WAYNE, PA.

SOUTH CAROLINA

CARLISLE MILITARY SCHOOL
Develops manly men through cultivation of physical, mental, spiritual qualities. Small classes. Pre-Aviation course. Boys from 20 states. All sports. Cadet Band. Non-sectarian. Also sub-freshman dept. 7th-8th grades. Rates $850. Catalog on request.
Col. Jas. R. Risher, Headmaster, Bamberg, S. C.

VIRGINIA

FORK UNION MILITARY ACADEMY
"ONE SUBJECT PLAN"
Very best environment, fully accredited. Highest War Dept. rating. R.O.T.C. Distinguished clientele. Moderate rates. Grades 8-12. Separate Junior School. Grades 1-7.
Dr. J. C. Wicker, Box J, Fork Union, Virginia

STAUNTON MILITARY ACADEMY
In Beautiful Shenandoah Valley. Thorough college preparation; fully accredited. Individual guidance. Band. All sports. 2 gyms. Pool. Fine health record. Fireproof buildings. Separate Junior School. Illus. Catalog write Supt. S.M.A. Box W Staunton, Va.
BASIC COURSE R.O.T.C. BY U. S. ARMY INSTRUCTORS.

Founded 1860

Miele, **Capt** Anthony C, CE; ret in gr of Maj; fr Ft Lewis, Wash.
Veselovec, **Capt** Stephen, Inf, ret in gr of Maj; fr Ft Lewis, Wash.
Belson, **Capt** Murvale O, MPC; ret as Maj; fr Ft Eustis, Va.
Weber, **CWO, W-2** Joseph J, Ord C; fr Ft Ord, Calif.
Porto, **CWO, W-2** Pedro, AGC; fr Ft Dix, NJ.
Gregg, **CWO, W-2** Joseph W, AGC, ret as CWO, W-4; fr Ft Bragg, NC.
Techen, **CWO, W-4** Edmund J, QMC; fr Ft Hancock, NJ.
Hester, **CWO, W-3** Joseph L, AGC fr Ft Hamilton, NY.

OFFICERS TEMP DISAB RET LIST—

Warren, **Lt Col** William J, FC; fr MHD USAH, Ft Bragg, NC.
Carr, **Capt** Foster A, Inf, fr MHD, Fitzsimons AG, Denver.
Morrill, **1st Lt** Keith M, Inf; mil records corrected to show temp disab (40%).
Wittensburg, **1st Lt** Joyce D, ANC, pd (100%) fr VA Hosp, Memphis, Tenn.

RESIGNED—

Sands, **Maj** James H, MC.
Liebert, **Capt** Gerald A, QMC.
Jenks, **Capt** Leverett N, Armor.
Deem, **Capt** Fred B, jr, QMC.
Schira, **Capt** Pedro I, Inf.
Broderick, **1st Lt** Raymond J, TC.
Hegberg, **1st Lt** Donald E, Inf.
Abbott, **1st Lt** Richard S, Inf.
Scott, **CWO, W-3** Fred W.

PROMOTED IN RA—

To Lt Colonel

With DR as indicated:
Blakistone, John F, MPC, 7 Mar '56.

To Major

With DR as indicated:
Denham, Russell B, AGC, 8 Mar '56.
Hensley, Emery M, Inf, 7 Mar '56.
Dopf, John B, CE, 10 Mar '56.
Matthews, Milton A, Inf, 13 Mar '56.
With DR fr 12 Mar '56:
Rolak, Bruno J, MPC
Reynolds, G A, MC
Maldonado, L, MC
Caskie, James D, MC
Jacobs, Herbert J, MC
Berte, Stephen J, MC
Summerson, D J, MC
Hume, R D, jr, MC
Peczenik, Alois, MC
Cranston, R W, jr, MC
O'Donnell, J J, MC
Reid, Spencer B, MC
Green, Charles R, MC
Modrak, H H, MC
Cohen, Arthur, MC
Carrasco, E D, MC
Mayer, W E, MC
Moore, W A, MC
Houck, G W, MC
Wolfe, W McI, MC
Sproat, Harry F, MC
McLelland, J R, MC
Lewis, Evan L, MC
Sieber, Paul E, MC
Canfield, I H, MC
Vivona, Stefano, MC
McClellan, J B, MC
Albrite, J P, MC
Caldwell, S W, MC
Hemphill, J E, MC
Cox, Lawson G, MC
Blake, Hu A, MC
Miller, Ray L, MC
Winslow, D J, MC
Bruce, C O, jr, MC
Gumm, M LeR, MC
Eskridge, Jack, MC
Overholt, E L, MC
Scott, Wilson R, MC
Worrall, J A, jr, MC
Johnston, E H, MC
Hendrix, T L, MC
Rosegay, Harold, MC
Redner, W J, jr, MC
Ogborn, R E, MC
Ashford, A W, MC

RA PROMOTIONS CONFIRMED—

To Colonel

Miles, Charles H, jr, FC

To Lt Colonel

Hart, John J, MPC
Reiss, William J, Ch

To Major

Butler, E C, QMC
Conrad, Eugene B, Inf
Evans, F J, Sig C
Hamel, G F, Arm
Harrison, J H, Arm
Hayes, T F, Arty
Jones, C A, jr, CE
Lewis, C A, TC
Lewis, J E, MC
Miller, E B, VC
Myers, A F, Arty
Neubauer, W C, Sig C
O'Hea, John T, Ord C
Remick, C E, Arty
Sells, C K, Inf

To Captain

Hill, Helen M, ANC

To 1st Lieutenant

Beardsley, S G, jr, Arm
Comstock, K L, Sig C
Cully, F R, Inf
Demmons, J L, Inf
Ginsberg, M K, ANC
Klussendorf, J R, Arty
McNeil, F H, Inf
Orr, Jerry C, Arm
Petersen, D L, MSC
Quinn, John T, Inf
Sobel, J I, Arm
Sterling, N P, jr, Inf
Sullivan, R A, Inf

TEMPORARY PROMOTIONS—

To Major

Johnson, Dale B, DC
Boettger, Hans F, MC
Dalberg, S E, MC
Degeneres, L H, MC
Gelinas, J A, MC
Kilpatrick, W C, jr, MC
Theisen, J K, MC
O'Brien, W J, Inf

To Captain

Andrews, J L, DC
Austin, W W, MC
Bantley, D S, jr, MC
Beasley, O C, jr, MC
Beirne, M F, MC
Brunsting, L A, jr, MC
Brykaiski, R, DC
Catton, C D, DC
Cole, Charles E, MC
Conkling, F E, 3d, MC
Culpepper, R C, jr, MC
Feinstein, M I, DC
Frahm, C J, MC
Galusha, B L, MC
Gilbert, R B, DC
Gonzalez, J E, MC
Hampson, F F, jr, DC
Hathaway, R G, MC
Humphries, A L, jr, MC
Johnson, E, jr, DC
Kurman, Martin, MC
Lindquist, H D, MC
Loranger, R H, MC
Marubayashi, S T, MC
Matlin, Sam, MC
Moorehead, A B, DC
Muffly, Robert B, MC
Nakagawa, B, MC
Nishijima, F H, DC
Okamoto, H, DC
Palen, Paul W, DC
Plunket, D C, MC
Pullen, T C, jr, DC
Ratner, M I, DC
Sabransky, R, MC
Scala, John L, DC
Schoenberg, H W, MC
Sexauer, W W, DC
Shelegy, H K, DC
Sheperd, R G, MC
Shovers, A H, DC
States, D J, MC
Steiner, Oliver J, MC
Stewart, M S, MC
Stewart, O K, jr, MC
Tama, Lawrence, MC
Vassar, R, jr, DC
Wallerstein, L K, MC
Williams, D S, MC
Wolf, Tom R, DC
Wooton, John N, DC
Zangwill, D P, MC
Atkinson, J E, DC
Boerner, John J, DC
Boyers, Robert C, DC
Brucker, L D, DC
Cafaro, A M, DC
Casalaina, J V, DC
Dallam, H R, jr, DC
Davis, Linford J, MC
Delzer, Oren E, DC
Dickerson, D, DC
Dierkes, D D, DC
Ego, Shiro, DC
Frates, Robert C, DC
Friedman, Robert, DC
Goth, Eugene W, DC
Gross, Thomas L, DC
Izumi, Katsumi, DC
Rayfield, Roy C, MC
Levy, George R, DC
Kaye, E N K, DC
King, J W, jr, DC
Krimsky, Samuel, DC
Perryman, R A, DC
Prior, R W, MC
Schwab, D T, DC
Shamburek, R H, MC
Singleton, James, DC
Springer, C W, DC
Sullivan, R S, DC
Swenson, R P, DC
Test, Dan, DC
Thompson, D A, DC
Whitlow, Leo D, DC
Williams, D B, DC
Williamson, H G, MC
Wong, Elwood J, DC
Powell, D B, jr, MC
Stone, Alvin B, DC
Thompson, J C, MC
Titelbaum, M G, DC
Turnage, R G, MC
Venezia, A J, DC
Watase, Mitsugi, DC
Overton, R S, MC
Phillips, E W, jr, MC
Reed, Wilbur G, DC
Risha, John F, DC
Schauf, E G, DC
Sneed, F C, jr, DC
Tomlin, Bryce D, DC
Van Kirk, R W, DC
Aboody, A M, MC
Anderson, H, MC
Blackburn, J R, DC
Gould, A B, jr, MC
Harrison, H N, MC
Leopold, Jay V, MC
Mader, Ivan J, MC
O'Toole, T F, MC
Armstrong, C L, MC
Cowart, James E, MS
Frankel, Robert I, DC
Geanekopulos, C, DC
Geanekopulos, G, DC
Groves, W M, MC
Kime, S W, jr, MC
Koppelman, A L, DC
Landreneau, R E, jr, MC
Alden, Alfred M, MC
King, H C, MC
Parsons, R W, MC
Schultz, H J, MC

To 1st Lieutenant

Billings, J M, TC
Gillard, R W, Inf
Crowder, E B, CE
Baker, R D, Arty
Eisenberg, H S, Inf
Mellish, James R, Inf
Malone, B C, Inf
Seaton, Peter P, Arty
Towle, Thomas J, TC
Weaver, John L, Inf
Neyland, R R, 3d, Ord C

DISCHARGED—

Denison, **1st Lt** Alice T, WAC.

SEPARATIONS—

Milstead, **1st Lt** Robert E, FC.
Hardy, **1st Lt** Morris S, Armor.
Michel, **1st Lt** George J, jr, Ord C.
George, **1st Lt** Donald B, jr, Armor.
Buckborough, **1st Lt** Robert C, Sig C.
Reed, **WO, W-1** Joseph V, AS.
Schultz, **1st Lt** George J, Sig C.
Holbrook, **1st Lt** Alfred S, jr, TC.
Johnsos, **1st Lt** Deane R, Sig C.

BRANCH ASSIGNMENTS—

Jones, **Maj** Lee G, Arty, Hq CONARC, Ft Monroe, Va; tr fr Arty to Ord C.
Hill, **2d Lt** Vernon B, jr, MPC, 1st Armd Div, Ft Polk, La; trf fr MPC to Inf.
Warren, **Capt** John W, Inf, 3d Co the Sch Brig, Ft Benning, Ga; trf fr Inf to Armor.
Doyle, **2d Lt** John P, jr, Inf; 104th Co 2d Stu Bn, the Sch Brig, Ft Benning, Ga; trf fr Inf to TC.
Carlisle, **Capt** Carshall C, jr, Inf, 8660th DU Staff and Faculty, USMA, West Point; trf fr Inf to TC.
Walsh, **Capt** James J, Inf; 2d Co 1st Stu Bn the Sch Brig, Ft Benning, Ga; trf fr Inf to Ord C.
Pond, **Col** Leon O, Inf, Hq USARPAC, APO 958, San Francisco; trf fr Inf to FC.

DESIGNATED ARMY AVIATORS—

Kuroda, **1st Lt** Joseph T, Arty-NG.
Combs, **2d Lt** Charles W, Arty-NG.
Davis, **2d Lt** Robert B, Arty-NG.
Mohr, **2d Lt** Charles G, Inf.
Wheeler, **2d Lt** Frederick H, Arty-NG.
Dyer, **Lt Col** William B, TC.
Newton, **Lt Col** Albert, TC.
Allen, **1st Lt** Marvin, Inf.
Brewer, **1st Lt** Don E, Inf.
Burleson, **1st Lt** Melvin G, Inf.
Burnett, **1st Lt** George W, TC.
Burroughs, **1st Lt** Donald R, Arty.
Connell, **1st Lt** Thomas E, TC.
Harrison, **1st Lt** Casby, jr, Inf.
Hewett, **1st Lt** Bobby J, Inf.
Keating, **1st Lt** Richard P, Arty.
Keele, **1st Lt** Darrell E, Inf.
Leva, **1st Lt** Neil I, Arty.
Lumpkins, **1st Lt** William J, jr, Inf.
Maddox, **1st Lt** Chesley B, jr, Inf.
McDonald, **1st Lt** William L, Inf.
McKie, **1st Lt** Robert G, Sig C.
McMillon, **1st Lt** Don, Inf.
Milliward, **1st Lt** Robert H, CE.
Nowalk, **1st Lt** Charles L, Inf.
Ogle, **1st Lt** Charles R, Inf.
Poer, **1st Lt** William T, Inf.
Richardson, **1st Lt** John H, Arty.
Sauers, **1st Lt** Robert L, Inf.
Slavich, **1st Lt** Ivan L, Inf.
Smith, **1st Lt** William H, Inf.
Stewart, **1st Lt** Kendall L, Inf.
Swan, **1st Lt** John G, jr, Inf.
Tausch, **1st Lt** William H, jr, Inf.
Trapnell, **1st Lt** Joe A, Inf.
Young, **1st Lt** William E, Inf.
Altenburg, **2d Lt** Fred G, Inf.
Bell, **2d Lt** William R, III, Inf.
Brown, **2d Lt** George A, TC.
Browning, **2d Lt** Her v C, Arty.
Crouch, **2d Lt** William A, Inf.
Darrah, **2d Lt** James T, jr, Arty.
Degunther, **2d Lt** Richard N, Inf.
Dimsdle, **2d Lt** Arthur, Arty.
Eshbaugh, **2d Lt** Kenneth L, Inf.
Florko, **2d Lt** Theodore W, Sig C.
Grimes, **2d Lt** Eugene W, Arty.
Jandro, **2d Lt** Clayton E, Arty.
Jeffreys, **2d Lt** James L, Arty.
Keese, **2d Lt** Thomas H, Inf.
Lautzenheiser, **2d Lt** Russell D, Arty.
MacMillan, **2d Lt** Richard H, jr, Inf.
McGregor, **2d Lt** Harold W, Inf.
McNair, **2d Lt** Carl H, jr, Inf.
McSpadden, **2d Lt** Dwight E, Arty.
Massey, **2d Lt** Clyde, jr, Inf.
Page, **2d Lt** George W, CE.
Palczynski, **2d Lt** Donald J, Arty.
Pershing, **2d Lt** Jay W, TC.
Pike, **2d Lt** Thomas J, Inf.
Poss, **2d Lt** Charles A, Arty.
Prothro, **2d Lt** Carleton H, Inf.
Reaser, **2d Lt** Gwenn R, Armor.
Rhonemus, **2d Lt** Larry L, Arty.
Richards, **2d Lt** James E, Inf.
Seaton, **2d Lt** Peter P, Arty.
Shideler, **2d Lt** Raymond L, Sig C.
Smith, **2d Lt** Donald E, Inf.
Stern, **2d Lt** Wynne B, jr, Inf.
Thomas, **2d Lt** Roany B, Inf.
Thurlow, **2d Lt** David B, Inf.
Timmons, **2d Lt** James E, Inf.
Towle, **2d Lt** Thomas J, TC.
Walker, **2d Lt** Robert D, Sig C.
West, **2d Lt** Thomas C, Inf.
Wiley, **2d Lt** Eddie E, Inf.
Wilkes, **2d Lt** Donald D, Inf.
Wing, **2d Lt** John R, Inf.
Wood, **2d Lt** James M, Arty.
Woodhull, **2d Lt** William C, II, Inf.
Young, **2d Lt** Clyde L, jr, Sig C.
Senior Army Aviators:
Carson, **Capt** George W, Arty.
Nygren, **Capt** Burdette J, Arty.
Mangum, **Capt** Henry R, jr, Arty.
Rich, **Capt** Oscar B, Inf.

ADVANCED ON THE RETIRED LIST

Osborne, **M/Sgt** Earle E, adv to Maj.
McCarty, **M/Sgt** Francis, adv to Maj.
Sewart, **M/Sgt** George F, adv to WOJG.
Niembra, **Pvt** Estanislao, adv to Pfc.
Dawson, **M/Sgt** Charles P, adv to WOJG.
Bossick, **M/Sgt** Andy, adv to WOJG.

EM RET AND TRF TO USAR—

Rundle, **M/Sgt** J T
Albertson, **M/Sgt** P C
Hurst, **M/Sgt** Lester
Stryker, **M/Sgt** R C
Baker, **Sfc** A M
Shelton, **Sfc** G C
Hathaway, **Sgt** J D
Brennan, **Sfc** C M
Cox, **M/Sgt** Walter
Elrod, **M/Sgt** W W
Wroten, **M/Sgt** C W
Kleinhardt, **M/Sgt** R
Mann, **M/Sgt** A O
Ratcliffe, **M/Sgt** F H
Sterling, **M/Sgt** C
Stone, **M/Sgt** W I, sr
Henderson, **Sfc** L C
Sortor, **Sfc** Jacob L
May, **SP2** George W
Thacker, **Sgt** W F
Turner, **Sgt** F H
Long, **SP3** M V
Casey, **M/Sgt** G C
Maciewicz, **M/Sgt** F
Royster, **M/Sgt** A W
Rexrode, **Sfc** R D
Springfield, **Sfc** W L
McKeown, **Sgt** R L
Redding, **SP2** F W
Sharbuno, **SP2** E A
Fick, **M/Sgt** C B
Furstenau, **M/Sgt** T C
Buchanan, **M/Sgt** R
Lewis, **M/Sgt** Alvin
Pry, **M/Sgt** H C
Reekie, **M/Sgt** R C
Carter, **Sfc** Guy S
Harig, **SP3** John W
Andrew, **M/Sgt** W, jr
Fox, **M/Sgt** John T
Adams, **Sfc** W B
Martin, **Sfc** Frank C
Adzima, **SP2** G B
Doran, **Sgt** John F
Clark, **Pvt** Albert V, in gr of M/Sgt

ENLISTED MEN RETIRED—

Holden, **Pfc** M F, jr
Schnelle, **M/Sgt** E H
Estes, **M/Sgt** J R
Sullivan, **SP3** R B
Baker, **Pvt** F D
Reiter, **Pvt** W R
Gillis, **SP3** B T
Winfield, **Pfc** K W
Hull, **M/Sgt** M M
Holmes, **Sgt** Milton, jr
Trott, **Sgt** William B
Adams, **Pvt** L J
Chew, **Pvt** James E
Trinkle, **Col** E J
Marihart, **Pvt** L A, jr
Smith, **Sfc** J W
Edwards, **Pvt** Joe H
Ponsalan, **M/Sgt** G
Girard, **Sfc** Omer F
Prather, **Sgt** C W
Doescher, **Sgt** C L
Hines, **Sgt** P C

EM ON TEMP DISAB RET LIST—

Barbour, **Sgt** G H
Lundy, **SP2** A J
Mays, **Sgt** S A
Meiser, **SP2** H L
Santora, **SP3** M A
Miller, **Pfc** R L
Smith, **Pfc** Dewey
Thompson, **Pfc** C
Young, **M/Sgt** T H, QMC, in grade of WOJG
Andrew, **M/Sgt** J A
Prado, **SP2** Eliseo
Hurley, **Cpl** R H
Summerville, **SP3** F
Canaday, **Pfc** R L
Connelly, **Pfc** J C
Reyes-Vazquez, **Pvt** J
Waite, **M/Sgt** C A
Stevenson, **Sfc** V L
Maldonado-Andrade, **SP3** Jose
Bledsoe, **Pvt** R G
Musgrave, **Pvt** G E
Ogle, **M/Sgt** George C
Crabtree, **Sgt** K L
Wollet, **Sgt** John E
Foy, **SP3** Sam H
Gibbs, **SP3** Virgil R
Orde, **SP3** Jay L
Stevenson, **SP3** J B
Miner, **M/Sgt** Michael B, in gr of 1st Lt
Fields, **SP3** Kenneth
Allocco, **Pfc** S M
Doby, **Pfc** Leortis
McInerney, **Pfc** M J
Bush, **Pvt** M A
Kinder, **Pvt** S D
Turner, **Pvt** W D
Boler, **Pfc** William
Dosch, **SP3** R O E
Lewis, **Pfc** Elroy
Guinn, **Pfc** John E
Speas, **Pfc** Henry C
Steinberg, **Pfc** H T
Brown, **Pvt** W M L
Davis, **Pvt** W C, jr
Derrera, **Pvt** S L
Marrero-Barbosa, **Pvt** Jose M
Pierce, **Pvt** H C
Wieck, **Pvt** D E
Wilford, **Pvt** W W
Johnson, **Cpl** O M
Bradley, **SP2** C A
Fox, **Sgt** Charles E
Lewis, **Sgt** Robert E
Lorenzo, **SP2** M
Moore, **SP2** Eric
Williams, **Sgt** G L

EM REMOVED FROM TEMP DISAB RET LIST—

Painter, **Pvt** B F
Mosier, **Pfc** Myron L
Nieman, **Pfc** Carl F
Sanchez, **Cpl** Rafael G
Jones, **Cpl** Abraham
Risenhoover, **Sgt** T
Baker, **Cpl** Earl L
Morgan, **M/Sgt** Otis
Morales, **Cpl** Miguel
Memory, **Sgt** J I, jr
Street, **Sgt** James A
Mancini, **Pvt** J G
Hatcher, **Cpl** J H
Reddix, **Pvt** Cornelius, and disch
McLeod, **M/Sgt** C C
Lucci, **Cpl** A S
Degennaro, **Pfc** J M
Cervantes, **Pvt** F
Wiley, **Cpl** C E, jr
Torres-Rivera, **Pfc** C
Asato, **Cpl** Fukukichi
Cole, **Pvt** Robert
Stapleton, **Pfc** Joseph J, and disch
Mack, **Pvt** F D, jr
Roynal, **Cpl** Israel O, and disch
Sanchez, **Pfc** A R
Samoska, **Cpl** R J
Deloria, **Pvt** Robert L, and disch
Finch, **Sfc** Grover, and disch
Meredith, **Pfc** J R

USAF Orders

From page 9—

PERMANENT PROMOTIONS—

To Captain

W/DR 10 Mar 56

Pate, Clarence B, jr.
Hale, Robert D, w/DR 11 Mar 56.
McClure, Bobby R, w/DR 12 Mar 56.
Jones, Dale N, w/DR 14 Mar 56.
Hyre, Charles C, jr.

To CWO-3

Carrington, Wallace J, w/DR 9 Mar 56.
McKeown, James E, w/DR 12 Mar 56.
Foley, Timothy R, w/DR 13 Mar 56.
Shane, Robert A, w/DR 14 Mar 56.

TEMPORARY PROMOTIONS—

To Colonel

W/DR 9 Mar 56

Williams, John G
Prodgers, John D
Douglas, Gene L
Doutwaite, W T, jr

W/DR 12 Mar 56

Gibbons, John P
Holderness, A W, jr
Gibbons, Williams L
Arbogast, Thomas J

W/DR 13 Mar 56

Newman, Fred H
Childress, Hubert M
Rogers, Felix M

W/DR 14 Mar 56

Clugston, Gerald M
Boxall, George W
Hunn, Spencer S
Wilson, G S (ChC)

To Lt Colonel

Nesbitt, James W, w/DR 1 Sep 54.
Wiese, Maj Keith I, w/DR 19 Jan 56.
Jonas, Gordon E, w/DR 11 Feb 56.

W/DR 9 Mar 56

Little, Oliver W
Robinson, J B, 3d
Hamblen, William
Dick, Joseph E
Vanmarter, W H
Brady, Roland H, jr
Iddins, Donald J
Crow, Roy H
Walker, James O, jr

W/DR 12 Mar 56

Merz, John G
Wayland, R H, jr
Thomas, William W
Cavoli, William J
Poe, William E
Herweg, John B
Garrett, Leslie F
Kilroy, Walter D

W/DR 13 Mar 56

Hansen, Carleton V
Voorhees, Roy D
McKoy, Wendell G
Aberson, Albert D
Gilluly, John W
Lavigne, Edwin W
Nowak, Edwin H, jr
Millis, Billy J
Towns, Albert V

W/DR 14 Mar 56

Lee, John J
Woodward, C H
Voyles, James H, jr
Winter, Ambrose J
Beavers, James L, 2d
Lyle, Vernon J
Grottle, George T
Sapp, Roger E

To Major

Anderson, Ingvar E, w/DR 12 Oct 53.
Townsend, Donley P, w/DR 23 Nov 53.
Kalin, Byron R, w/DR 10 Jul 55.
Achramowicz, Walter T, w/DR 28 Dec 55.
Baille, Robert W, w/DR 1 Mar 56.

W/DR 9 Mar 56

McCarty, James P
Dreller, Karl E
Stone, Harry A
Montgomery, V I
McGill, Allen K
Henrickson, Clarence
Coury, Robert A
McCord, Joseph E, jr
Addison, Charles L
Costi, George
Conley, James M
Kelt, Roderick M
Green, Vernon A

—Continued on page 21

SERVICE FAMILY NOTES

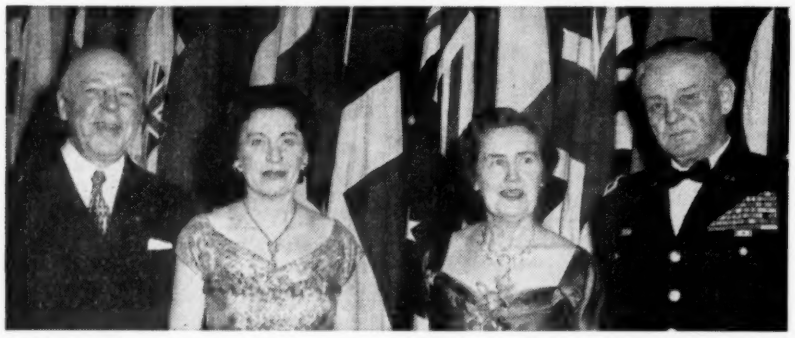

ARMY SECRETARY WILBER M. BRUCKER and his wife were guests of honor at a dinner at the Ft. Sill Officers' Club. The Army Secretary visited Ft. Sill to look over the proposed land expansion program. From left to right are Mr. Brucker, Mrs. de Shazo, Mrs. Brucker and Maj. Gen. Thomas E. de Shazo, Commanding General, Ft. Sill.

THE Secretary of the Navy and Mrs. Charles S. Thomas have left Washington to be gone till after Easter. He will board the USS Forrestal for its shakedown cruise. Mrs. Thomas will stay in Guantanamo while he is at sea. Later they will visit Jamaica, Haiti and the Dominican Republic, turning homeward in time to stop of at Dayton, Ohio, to spend Easter with their son and his wife, Mr. and Mrs. Hayward Thomas.

Inter-American Board Party—

Members of the Inter-American Defense Board held a party Thursday as a farewell to VAdm. Edmund T. Wooldridge and Mrs. Wooldridge and a welcome to the new chairman of the Board, General Lemuel C. Shepherd, jr., former Commandant of the Marine Corps, and Mrs. Shepherd.

ICAF Women's Club—

Flowers, frills and pheasant feathers have been flying as the members of the millinery class, one of the many activities of the Women's Club of the Industrial College of the Armed Forces, kept busy last week finishing up their Easter bonnets. Under the instruction of Mrs. Jean Micheel, the members are Mesdames T. B. Bilbo, jr., A. W. Nielsen, F. J. Collins, B. P. Ross, J. B. Gragg, and E. F. Waskwitz, jr. Other sideline activities of the Club have included bowling, square dancing, golf and bridge.

The Club's next monthly luncheon will be held on Thursday, 5 April, at the Ft. McNair Officers' Club, when the group will have a demonstrated lecture on interior decorating, with special emphasis on new concepts in color coordination and painting techniques.

On 14 April, many members of the organization plan to take the Annual House and Embassy Tour, a benefit project for Washington's Home for Incurables.

The Industrial College officers and their ladies will have a dinner dance at the Ft. McNair Officers' Club on Friday evening, 6 April, when the Air Force Jumping Jacks will play for after-dinner dancing.

DCS/LOG OWC Honors Mrs. Taylor—

Despite a blanket of snow outside, Spring was in the Air at the Ft. McNair Officers' Club, on 15 March, when the Deputy Chief of Staff for Logistics Officers' Wives Club met for a luncheon and style show, honoring Mrs. Maxwell D. Taylor, wife of the Army Chief of Staff. Other honor guests were the wives of the Chiefs of the Technical Services, Mrs. Samuel D. Sturgis, jr., Engineers; Mrs. E. L. Cummings, Ordnance; Mrs. P. F. Yount, Transportation; Mrs. J. D. O'Connell, Signal Corps; and Mrs. W. M. Creasy, Chemical Corps.

The table decor was gay with Easter bunnies, brightly colored eggs and baskets of yellow jonquils, the handiwork of Mrs. Ferdinand Chesarek and Mrs. Paul Hert.

Members and their guests viewed with enthusiasm an eye-appealing fashion show presented by one of Washington's leading stores, and appreciative applause greeted three Club members who were models, Mesdames Fred Clark, Robert Taylor and John Barnholdt. Watching the fashion parade from the head table with Mrs. Taylor and the other guests of honor were Mrs. Carter B. Magruder, wife of the Deputy Chief of Staff for Logistics; Mrs. Henry R. Westphalinger, president of the Club; and Mesdames Frederick Brown, Robert Colglazier, F. M. Albrecht, Lou Van Wagoner, Roy T. Evans and Richard Meyers.

Hostesses for the occasion were Mrs. James Richardson and the wives of the officers of the Directorate of Procurement.

Honor Visiting Chief Nurses—

Army Nurse Corps officers of the Office of the Surgeon General of the Army will be hostesses at a buffet supper, on Tuesday evening, 3 April, at the Walter Reed AMC Officers' Club. The affair will honor out-of-town officers attending the 1956 Chief Nurses' Conference of the Army Medical Service, which will meet in Washington 2-6 April. Col. Inez Haynes, Chief of the Army Nurse Corps, and Lt. Col. Margaret Harper, Assistant Chief of the Corps, will welcome the guests at 7 p. m., in the ballroom.

The Surgeon General of the Army, Maj. Gen. Silas B. Hays, will be the ranking Medical guest, with Mrs. Hays. Among others included on the invitation list will be the Deputy Surgeon General of the Army, Maj. Gen. and Mrs. James P. Cooney; the Commanding General of Walter Reed AMC, Maj. Gen. and Mrs. Leonard D. Heaton; the Chief of the Professional Division, OSG, Maj. Gen. and Mrs. James O. Gillespie; the Chief of the Army Dental Corps, Maj. Gen. Oscar P. Snyder and his sister, Mrs. Grace Warnes; and the Chief of the Army Veterinary Corps, Brig. Gen. and Mrs. Elmer W. Young.

Flying School Class 41-G—

A cocktail party given recently at the Dayton, Ohio home of Lt. Col. Tom L. Barrow, USAF, honored two Class 41-G classmates, Col. Richard C. Bender, USAF, and Lt. Col. Leonard C. Hoffmann, USAF, who were attending the Air Technical Intelligence Center School at Wright-Patterson AFB, prior to duty abroad. Colonel Bender will leave soon for the U.S. Embassy at Brussels, where he will be the Air Attache, and Colonel Hoffmann, after further training, will leave early in 1957 for the U.S. Embassy at Bonn, where he will be Assistant Air Attache.

The guest list included local members of Flying School Class 41-G and their wives, among whom were newly-arrived members Col. William O. Farrior, Lt. Col. Donald C. Dickson and Maj. Harry R. Bulmer. Col. Henry G. Wallace, Commander of the Offutt AFB, Neb. Hospital, was also present.

Pentagon Promenaders—

Great fun was had by the "Pentagon Promenaders," the popular military square dance club, on 16 March, as many new members were welcomed into the group. Among those attending and looking forward to future dances are RAdm. (USN) and Mrs. Courtney Shands, Chaplain (USA) and Mrs. K. L. Ames, Lt. Col. (USA) and Mrs. Elbaw Bowen, Col. (USA) and Mrs. R. T. Bucy, Lt. (USN) and Mrs. A. L. Burek, Lt. Col. (USA) and Mrs. S. J. Clark, Lt. Col. (USAF) and Mrs. Frank J. Grady, CWO (USAF) and Mrs. Willard Hagey, Capt. (USA) and Mrs. Howard L. Hall, Capt. (USN) and Mrs. Pat Henry, Capt. (USA) and Mrs. Donald L. Jenkins, Lt. (USN) and Mrs. E. B. Maksimoski, Lt. Col. (USA) and Mrs. Robert F. Pope, Maj. (USA) and Mrs. Lloyd C. Schuknecht, Capt. (USA) and Mrs. William Shimer, Maj. (USA) and Mrs. Jack Stewart, Capt. (USN) and Mrs. J. W. Thompson, Capt. (USN) and Mrs. V. F. Wadsworth and Maj. (USA) and Mrs. John F. Wood.

Col. (USA) and Mrs. Dayton W. Eddy with the help of Capt. (USN) and Mrs. John B. Hess and Lt. Col. (USAF) and Mrs. E. M. Strieber are making plans for the next dance on 6 April.

Navy Supply Corps Officers' Wives' Club—

Navy Supply Corps officers' wives provided the afternoon's entertainment in the form of a skit when they met 13 March for their monthly luncheon program at the Army-Navy Country Club.

From 12:00 to 1:00 the large group of over a hundred members and guests were cordially welcomed by Mrs. Ralph J. Arnold, president of the Club and wife of RAdm. Arnold, Chief of the Bureau of Supplies and Accounts, Mrs. Joel D. Parks, vice president and wife of the Deputy Chief of the Bureau of Supplies and Accounts, Mrs. Delmar R. Capell, executive chairman, and Mrs. Robert H. Tobias.

Capturing the long-awaited feeling of Spring, the decoration chairman, Mrs. Winston Schleef, assisted by Mesdames Clyde Maddock, P. V. Donahue, E. V. Lanes, and G. L. Bell, had adorned the luncheon tables with gay Spring shoes in myriads of colors and styles, Easter novelties, and bouquets of fresh mixed flowers.

The lovely skit, "Mrs. Vogue and Mrs. Vaguely," written, produced and directed by a Navy Supply Corps wife, Mrs. L. H. Litchfield, offered a fun-filled afternoon of entertainment. In pantomime, the skit ran quickly with Mrs. T. C. Fowler, narrator, unfolding the day's events as the leading ladies amusingly interpreted them. The cast included Mesdames J. J. Scheela, C. K. Phillips, G. F. Gould, J. W. Hirst, L. F. ReDavid, G. O. Fowler, R. H. Tobias, H. J. Goldberg, J. A. Foley, D. R. Capell, C. R. Eagle, A. P. Boileau, J. R. Gast, H. H. Hunt, H. H. Blackman, and H. B. Arthur. Background music was provided by Mrs. G. E. Hauge and scenes were handled by Mrs. J. B. Erickson and Mrs. L. P. Zenk.

Hostesses for the afternoon, with Mrs. Coleman Lyles as chairman, were Mesdames Richard Ironmonger, Ted Fowler, John Foley, Joseph Powell, and John Gast.

Col. & Mrs. Haines at Santa Clara—

Col. (QMC-Ret.) and Mrs. Paul E. Haines have moved into their new home at 2458 Hart Pl., Santa Clara, Calif.

Naval Communications Wives—

The Wives of the Naval Communications Division, headed by Mrs. H. C. Bruton, will hold a luncheon at Patton Hall, Ft. Myer, Va., on Wednesday, 28 March, at 12 noon.

Volunteers from the group serve at the desk of the Soldiers, Sailors, Marines and Airmen's Club every Friday, for which funds are being raised to endow a bed. Mrs. William Ellis, party chairman, and her assistants have planned an afternoon of bingo, following luncheon, the proceeds to go toward the endowment.

AFOWC Stages Benefit Style Show—

The Air Force Officers' Wives Club members and their guests met on 14 March, for their annual benefit fashion show and luncheon, at the Sheraton-Park Hotel, when 1100 attended.

Hannah Troy, well known couturiere, was one of the guests of honor who watched the presentation of her original Spring collection, by one of Washington's leading stores. Seated with her at the head table were Mesdames Reginald C. Harmon, the Club's president; Herbert Brownell, Donald Quarles, Reuben Robertson, Wilber M. Brucker, Charles S. Thomas, Thomas D. White, Douglas Cairnes, ways and means chairman; Nathan Twining, Maxwell Taylor, Arleigh Burke, Randolph Pate, Carl Spaatz, Hoyt Vandenberg, Richard O'Keefe, program chairman; and Ruey Messenger, coordinator for the style show.

Mrs. Cairnes, who was in charge of the luncheon, was assisted by Mesdames Joseph McCoid, 2d vice president; Jack N. Donohew, arrangements chairman, and her assistant, W. E. Covington; Frank James, staging chairman; Jack G. Merrill, reservation chairman; Curtis R. Low, decorations; Joseph Huddleston, tickets, and O'Keefe.

The affair added more than $1300 to the Club's welfare fund, which benefits the Air Force Aid Society, the Arnold Scholarship Fund and the Soldiers, Sailors, Marines and Airmen's Club of Washington.

Belvoir OWC Has Hat Preview—

Mrs. John G. Van Houten, wife of the Commanding General of the Military District of Washington, was welcomed as guest of honor by Mrs. Louis W. Prentiss, wife of the Commanding General of Ft. Belvoir, Va., to the Officers' Wives Club dessert and hat show, on 13 March, at Mackenzie Hall, when some 200 members and guests gathered to view the "new look" in millinery from one of Washington's prominent shops. Mrs. Jeanne Donovan gave the commentary. Seated at the head table with the honor guest and Mrs. Prentiss were Mrs. Hugh Everett and Mrs. Jonathan Kaigler.

Mrs. Edwin Leer was chairman for the occasion, with Mrs. Joseph Brack in charge of the program, while arrangements and reservations were handled by Mrs. George E. Pickett and Mrs. Clarence Villemez. Decorations for the day were created by Mesdames Lewis J. McConnell, Charles Paulk, Walter Banker, David Bunner and Edward Ozog. Effectively modeling the Spring bonnets were Mesdames Frank Lovejoy, Alfred Eschback, James Chubbuck, Philip Buckler, Donald Lundquist and Nick Andre.

USAREUR FAMILIES SET CHURCH RECORD

Church attendance by Army personnel and their families in Europe has reached a new high.

Chaplain (Col.) Edwin L. Kirtley, USAREUR Chief Chaplain, reports church attendance averaged 375,000 monthly in 1955, compared to 300,000 monthly during the previous year.

"The presence of families here with the men through the years has had an excellent effect," Chaplain Kirtley said. "Another factor has been the high calibre of chaplains who have served in USAREUR. A third factor is the chapel construction program."

USAREUR now has 78 chapels and more are planned. Three hundred chaplains serve the three major faiths and some 30 denominations are assigned to USAREUR. About a dozen chaplains are assigned to mobile units operating along the edge of the Iron Curtain. Some of them make their rounds by planes and helicopters.

USAREUR also conducts the religious retreat house in Bavaria, where about 800 Army personnel gather monthly. During its first 16 months, the retreat house was visited by 10,000 men and women.

Service Weddings and Engagements

BRIG. Gen. (USA) and Mrs. Philip H. Draper, jr., of 803 Chalfonte Dr., Alexandria, Va., announce the engagement of their daughter, Linda Woodruff, to Lt. Robert Winthrop Newton, USA, son of Lt. Col. (USA) and Mrs. Kenneth H. Newton, of Minneapolis, Minn.

Miss Draper

Miss Draper, who is the granddaughter of Mr. and Mrs. J. W. Woodruff of Columbus, Ga., and of Mrs. Philip H. Draper of Troy, N. Y., studied in London, England, where she made her debut at the Queen Charlotte's Ball. She was graduated from Bennett Junior College at Millbrook, N.Y. and is now a senior at George Washington University, where she is a member of the Chi Omega sorority.

Lieutenant Newton, whose father is now stationed in Bermuda, B.W.I., as Area Engineer, is the grandson of Mrs. George L. Taylor of Minneapolis, Minn. He attended the University of Minnesota and was graduated from the U. S. Military Academy in 1955. He is presently stationed at Ft. Riley, Kans.

SIRKIS-BONSALL—Lt. Col. and Mrs. Thomas F. Bonsall of Ft. Monmouth, N. J., announce the engagement of their daughter, Susan Mansfield, to Cadet Michael Sanford Sirkis, USMA, son of Mr. and Mrs. Irving A. Sirkis of Brooklyn, N. Y.

Miss Bonsall is the daughter of the Director of the Department of Specialist Training at the Signal School, Ft. Monmouth.

Cadet Sirkis is a member of the Class of 1956 at the Military Academy.

The wedding is planned for June at Ft. Monmouth.

SMARR-KIRKPATRICK — Mr. and Mrs. John Craig Kirkpatrick of Charlotte, N. C., announce the engagement of their daughter, Dorothy Anne, to Capt. Albert W. Smarr, jr., USA, son of Mr. and Mrs. Albert W. Smarr of Hickory Grove, S. C.

Miss Kirkpatrick is now attending the Woman's College of the University of North Carolina at Greensboro.

Captain Smarr is stationed at Ft. Knox, Ky.

CLAYBROOK-FUQUA — Mrs. William Asker Fuqua of Blakely, Ga., announces the engagement of her daughter, Jane, to Lt. John Hanford Claybrook, USA, son of Mrs. John H. Claybrook of 1701 Surrey Lane, Washington, D. C., and the late Colonel Claybrook.

Miss Fuqua, daughter of the late Dr. William A. Fuqua, was graduated from Sullins College, Va., and from the University of Georgia, where she was a member of the Phi Mu sorority.

Lieutenant Claybrook, a graduate of the U. S. Military Academy, Class of '52, is presently stationed at Ft. Benning, Ga., with the Ranger Training Command.

A June wedding is planned.

WIEGAND-MUDGETT—The Post Surgeon of Ft. Meade, Md., Col. and Mrs. Charles S. Mudgett, announce the engagement of their daughter, Marianne R., to Lt. Robert Dudley Wiegand, Inf., USA, stationed at Ft. Benning, Ga. He is the son of the Ft. Meade Deputy Post Commander, Col. and Mrs. Charles D. Wiegand.

Miss Mudgett attended the University of Vermont, where she was a member of the Alpha Chi Omega sorority. She is presently a junior at the University of Maryland.

Lieutenant Wiegand attended Purdue University for two years, where he was a member of the Phi Kappa Alpha fraternity. He was graduated from the U. S. Military Academy in 1955.

The wedding is planned for 22 June at Ft. Meade.

Photo by Colonna

MISS CAROL CARSON, whose engagement to Cadet Irving Alonzo Beauchamp, jr., (USMA '56), has been announced by her parents, Col. (USA-Ret.) and Mrs. Marion Carson of Gainesville, Fla.

Photo by White Studio

MISS MARIANNE R. MUDGETT, who is the daughter of Col. and Mrs. Charles S. Mudgett of Ft. Meade, Md., will become the bride of Lt. Robert Dudley Wiegand, USA, son of Col. and Mrs. Charles D. Wiegand, also of Ft. Meade, in June.

MISS SUSAN MANSFIELD BONSALL, daughter of Lt. Col. and Mrs. Thomas F. Bonsall of Ft. Monmouth, N. J., will be married to Cadet Michael Sanford Sirkis, USMA '56, in June at Ft. Monmouth.

BEAUCHAMP-CARSON — Col. (USA-Ret.) and Mrs. Marion Carson of 123 N.W. 23d St., Gainesville, Fla., have announced the engagement of their daughter, Carol, to Cadet Irving Alonzo Beauchamp, jr., (USMA), of Castlewood, Va., son of the Commonwealth Attorney for Russell Co., Va., and Mrs. Beauchamp.

Miss Carson received her education in this country and abroad, attending the Lycee Regnault, Russell Sage College and receiving her B. A. degree at the University of Florida, where she was a member of the Chi Omega sorority.

Cadet Beauchamp attended Emory and Henry College for two years, prior to entering the U. S. Military Academy. A member of the Class of 1956, he is chairman of his Class Ring committee and has represented both schools in national oratorical contests.

The wedding is planned for 12 June in Gainesville.

PICHER-PASSOTH — The Central Presbyterian Church, Montclair, N. J., was the scene, on 17 March, of the ceremony uniting in marriage Miss Margaret Passoth, daughter of Dr. and Mrs. Kurt Passoth, and Lt. Oliver Lewis Picher, USAFR, son of Maj. Gen. (USAF) and Mrs. Oliver S. Picher of 4725 Ashby St., N. W., Washington, D. C.

The bride wore a gown of imported lace designed with a portrait neckline and a chapel train. Her veil was held by a cap of heirloom rose point lace, belonging to her maternal grandmother, and orange blossoms from her mother's wedding ensemble. She carried Eucharist lilies, stephanotis and lemon leaves.

Miss Ann Passoth was her sister's maid of honor and the bridesmaids were Misses Dorothy Passoth, another sister of the bride, and Sarah Picher, sister of the bridegroom. Mr. Ira Laby served as best man, and ushering were Messrs. Peter Searl, cousin of the bridegroom, Eben Gay, Jack Slonacher and George Cloutier.

Following a wedding trip to the Pocono Mountains, Lieutenant Picher and his bride will be at home at Smoky Hill AFB, Kans.

RALEIGH, N. C.—The distaff side of the North Carolina Military District Army officers have instituted monthly luncheons. Looking over a door prize won by one of the members at a recent meeting are Mrs. Charles R. Sutey, Mrs. Henry C. Settle, Mrs. B. G. Householder and Mrs. Robert L. Brown.

Mrs. Harley Drew Elected

■ **FT. RICHARDSON, ALASKA.** Mrs. Harley Drew has been elected chairman of the Adjutant General Wives' Club, replacing Mrs. W. R. Lightfoot.

Committee chairmen, invested at an 8 March all-membership meeting of the Officers' Wives Club, include Mesdames James Kreitzer, social; Charles Opper, welfare; Walter Holdridge, program; Ernest Leidholt, activities; O. J. Magee, publicity; William LaMee, welcome coffee; Henry Wallace, bridge; and Robert Story, membership.

Notes from Posts, Stations, and Bases

Col. Sibert To France

■ **FT. ORD, CALIF.** "Sykes' Regulars" paid tribute to their departing commander last week as the 20th Infantry staged a full dress review in honor of Col. Franklin R. Sibert, USA, who will leave shortly for Orleans, France.

Colonel Sibert stems from a long line of ancestors who have served in the Army. His father, Maj. Gen. Franklin C. Sibert, USA-Ret., commander the 6th Infantry Division in campaigns throughout New Guinea during WWII. His grandfather, Maj. Gen. William L. Sibert, achieved fame for his work in the construction of the Panama Canal. Colonel Sibert's son, George, is the fourth generation to attend West Point and is presently in his second year at the U. S. Military Academy. Colonel Sibert himself graduated from West Point in 1936.

Reception For Mrs. Sullivan

■ **DOBBINS AFB, GA.** The Officers Club was the scene recently of a reception for Mrs. Gloria Sullivan, wife of Col. Joseph L. Sullivan, USAF, the new base commander.

In the reception line with Mrs. Sullivan were Mrs. Terry Cary, wife of Brig. Gen. John B. Cary, 35th Air Division commander, and Mrs. Mary Boyer, president of the Officers Wives Club who introduced Mrs. Sullivan to other members of the club.

The civil war mansion was decorated with spring flowers and candlelight to fit the occasion. Hostesses were Mesdames Juanita Westphall, Mae O'Niel and Helen Ozan. Among those present were Colonel Sullivan's mother, Mrs. John L. Sullivan of Little Rock, Ark., Mrs. Margaret Brown, wife of the Base Executive Officer, and Mrs. Estelle Brooks, wife of the 35th Air Division's Executive Officer.

Coffee, tea, and fingertip sandwiches were served on tables ornated with spring flowers, crystal and silver service.

Capt. Norris Is ADC

■ **ROBINS AFB, GA.** Capt. Russel J. Norris, USAF, has reported he has assumed duties as Aide-de-Camp to Maj. Gen. A. V. P. Anderson, jr., USAF, Warner Robins Air Materiel Area Commander. The Captain comes to Robins from Headquarters Air Materiel Command, Dayton, Ohio, where he has been an Assignment Officer in the Directorate of Personnel and Support Operations for the past year and a half.

Shifts At Westover

■ **WESTOVER AFB, MASS.** Changes in command of the two tactical squadrons occurred last week when Lt. Col. Robert Copley, USAF, assumed command of the 26th Air Refueling Sq. while Lt. Col. William E. Yeates, USAF, took over at the 384th ARS.

Colonels Copley and Yeates succeed Majors Theodore J. Tanner and Frank R. Hodges, both of whom will soon be leaving for Air Command and Staff School.

HIGH SCHOOL SET FOR NEWFOUNDLAND

■ **PEPPERRELL AFB, NEWFOUNDLAND.** School bells will ring next September when 250 Pepperrell high school students enter their own base high school for the first time. Now nearing completion, the school should be finished by July; it is designed to accommodate 450 students. Only 250, however, are expected to enroll in September.

About 210 students are presently attending sixth, seventh, eighth and ninth grades at the Pepperrell school. Another 31, in the 10th and 11th grades, go to school in St. John's.

SERVICE FOLK

One of 23 physicians to have received a $30,000 Markle Foundation Research Grant is **DR. ROBERT FRANKLIN KIBLER**, son of **MRS. A. FRANKLIN KIBLER** of 43 Orchard Rd., Staunton, Va., and the late **MAJOR GENERAL KIBLER**, USA-Ret. Dr. Kibler, who is now Chief Resident in Internal Medicine at the University of Pittsburgh and received his B.S. and M.D. degrees at Duke University, is the father of three children . . . .

MISS JEANNE BINNS, daughter of **MAJ. GEN.** and **MRS. JOHN J. BINNS**, will represent Camp Chaffee, Ark., in the forthcoming Fiesta activities at San Antonio, Tex. She is now residing with her mother at 2018 Garner Lane, Ft. Smith, Ark., while her father is currently serving in the Far East . . . .

ADMIRAL ARTHUR W. RADFORD, USN, chairman of the Joint Chiefs of Staff, troops the line on visit to Valley Forge Military Academy, Wayne, Pa. He is accompanied by Maj. Gen. Milton G. Baker, academy superintendent.

Welcomed At Orleans

■ **ORLEANS, FRANCE (APO58NY).** Five new members of the G-4 Ladies' Club welcomed to the organization at their last meeting at the Orleans Officers Club, Chateau de la Mothe.

Mrs. Harry L. Fox, wife of Colonel Fox, Com Z Assistant Chief of Staff G4, and 18 other ladies were present when Mrs. Daniel O'Keefe, Mrs. Edwin W. Elder, jr., Mrs. Carl L. Rickenbaugh, Mrs. Harold E. Johnson, and Mrs. George H. Nesbitt, jr., were announced.

Capt. Hicks Is PIO

■ **FT. NIAGARA.** Capt. Robert R. Hicks, jr., USA, has been appointed PIO, succeeding Maj. Justin R. Ormsby, USA, now on duty in Formosa. Captain Hicks had been executive officer of the 56th AAA Operations Detachment here and commanding officer, Headquarters, Battery 2d AAA Group. He continues his position of Headquarters Battery Commander in addition to his new PIO duties.

Col. Silliman Cited by ROK

■ **FT. RUCKER, ALA.** Col. Frank Silliman, III, USA, Deputy Commander of The Army Aviation Center, has been awarded the ULCHO, Distinguished Military Service Medal with Silver Star by the Republic of Korea. He was presented the decoration by Brig. Gen. Carl I. Hutton, USA, Commanding General.

Logistical Command Party

■ **FT. BRAGG, N. C.** The G-2, Provost Marshal and Procurement Sections of the 2d Logistical Command sponsored a formal dinner party followed by dancing on 16 March. Hosts were Lt. Col. and Mrs. Victor W. Harris, Maj. and Mrs. Curtis C. Davis and Captain and Mrs. William E. Russell, II.

Among the guests were Col. and Mrs. Wallace H. Dawson, jr., Col. and Mrs. George W. Weego, Col. Charles S. Hoult, Lt. Col. and Mrs. Benjamin F. Lenhardt, Lt. Col. and Mrs. Reed H. Richards, Lt. Col. and Mrs. Ernest C. Clark, jr., Lt. Col. and Mrs. Arnel A. Amunrud, Lt. Col. and Mrs. Stephen E. Morris, Lt. Col. and Mrs. William G. Walters, Lt. Col. and Mrs. David J. Becker, Lt. Col. and Mrs. Linwood O. Green, Lt. Col. Melvin M. Rackleff, Lt. Col. and Mrs. Harold E. Berry, Major Albert G. Cole, Major and Mrs. Philip J. McManus, jr., Major and Mrs. Milton B. Litch, jr., Major and Mrs. Ronald E. Smith, Major and Mrs. Price C. Cochran, Major and Mrs. Howard D. Pickett, Major and Mrs. Eldon O. Thoreson, Major and Mrs. Harold E. Williams, Major and Mrs. Edmund J. Socha, Capt. and Mrs. Robert E. Nicodemus, Captain Warren E. Hinds, Capt. and Mrs. Sam R. Kee, Capt. and Mrs. Edward J. Jehle, Capt. and Mrs. Richard C. Anderson, Captain John J. Shannon, Capt. and Mrs. William E. Wood, 1st Lt. and Mrs. Robert A. Leach, 2d Lt. Robert C. Lunardini, 2d Lt. Robert N. Pooley, 2d Lt. Denis F. Rafferty, 2d Lt. George M. Harris, jr., CWO George E. Hubbard, jr., CWO and Mrs. Albert Heath, CWO and Mrs. Philip Schneider, CWO Claud F. Clark, CWO and Mrs. Norman W. Ferguson, and CWO and Mrs. Harold J. Patterson.

Sergeants Wives Elect

■ **NANCY, FRANCE.** The Advance Section Nancy Ordnance Depot's Sergeants Wives Club has elected Mrs. Hildegarde Keely, as president; Mrs. Leo Rhoades as vice-president; Mrs. Claire Hanel, secretary; and Mrs. Mary Phillips, treasurer. New council members are Mesdames Thelma Condrey, Wand Lovett, and Eva Anderson.

Open Season For Hats—

IN THE SPRING ladies' fancy turns to hats. Upper: Mrs. Joseph L. Brack, program chairman for the Ft. Belvoir Officers' Wives Club's hat show, is seen with the Club members who modeled Easter bonnets. Left to right: Mesdames Donald Lundquist, James Chubbuck, Phillip Buckler, J. L. Brack, Alfred Eschbach, Frank Lovejoy, and Nick Andre. Left center: Imagination, design and workmanship won prizes for these ladies at the Ft. McClellan Officers' Wives Club. Left to right: Mrs. Harry L. Davis, third prize winner with her "Hors d'Oeuvres" creation; Mrs. William M. Home, second prize winner with "Odds and Ends"; Mrs. Charles W. Cook, first prize winner with a live caged bird. Mrs. Annette Boyd, far right, who gave a lecture on "How to Make Your New Spring Bonnett," is shown presenting the winner a hat she fashioned as first prize. Right center: Mrs. Wilfred Boyles, wife of Lt. Boyles of the Detroit Arsenal, models the veiled but appealing "Mighty Mite" for Army wives of the future. Lower left: Mrs. Pat Fulton took first place in the Erding (Germany) Air Station NCO Wives Clubs Crazy Hat contest with this combination of GI overshoes, messkit and canteen. Lower right: St. Patrick's Day influence is shown in the Camp Gordon, Ga., "crazy hat show." Left to right: Mrs. Bess Gallaher, a judge, holds "Garden Scarecrow" which was modeled by Mrs. C. Clements; Mrs. Hubert Bryant with "All-American Polka"; Mrs. Frederick B. Alexander, jr., wife of the deputy post commander, with "Invitation to Titleholders"; Mrs. Ralph T. Nelson, wife of the CG of the Signal Corps Training Center, wears "Signal Communications"; and Mrs. George Brown, Club president, with calla lily and duck "Easter Bonnet."

Wives of Navy Doctors Club Observes 30th Anniversary

■ **SAN DIEGO, CALIF.** The Wives of Navy Doctors Club of San Diego celebrated its 30th anniversary at a recent monthly luncheon, which included speeches by active members representing each of the 30 years. Nine of the 30 honor guests were past presidents of the organization and included Mesdames H. A. Garrison, James A. Brown, Roy Leutaker, Houston B. Fite, R. S. Davis, T. E. Bourke, J. W. Vann, J. A. Tartre and L. E. Johnson.

Mrs. Fite, a member of the Club for 20 consecutive years, reviewed the history of the organization and read the minutes of the first meeting held on 3 Dec. 1925, when 15 members were present. Today's membership includes several hundred wives of Dental and Medical officers, active and retired, now in the San Diego area.

Proceeds from the Club's annual Spring Charity Bazaar, to be held this year on 15 May, will make up part of its benevolent fund, which was established in 1935. Co-chairmen for the event will be Mrs. E. H. Frizzell and Mrs. W. S. Lawler.

Present officers of the Club are Mesdames F. G. Soule, jr., president; A. R. Logan, vice-president; J. A. Koch, recording secretary; J. F. Shaul, corresponding secretary; W. A. Wulfman, treasurer; and L. E. Johnson, parliamentarian. Board members are Mesdames L. D. Mitchell, D. L. Cohen, James Crawford, O. C. Baumgarten, H. L. Anderson, E. M. Osterloh, J. C. Farquahr and M. G. Turner. Committee chairmen are, Mesdames J. W. Howard, program; R. P. Greenlee, publicity; A. R. Logan, membership; Osterloh, scholarship; G. P. Bigelow, courtesy; and C. N. Norman, telephone.

THE U. S. NAVAL MEDICAL CENTER'S Auditorium, Bethesda, Md. was the setting recently for presentation ceremonies of Red Cross pins, diplomas and hospital bars for 30 Gray Ladies. Composing the graduation class were (l to r, 1st row) Mesdames G. Barritt, T. Cassey, G. O. Bailey, J. Conover, S. C. Cromwell, F. A. Panahy, J. G. McNulty, C. B. Kitchen, wife of Capt. Kitchen, USN-Ret., and E. J. Bell; (2d row) Mesdames R. H. Smith, wife of RAdm. Smith, USN-Ret., E. J. Esselstyn, jr., C. J. Brodie, G. O. Barraclough, E. McNeil, R. Hoitsma, J. A. Fried, K. Denham and H. M. Kiesel; (3d row) Mesdames Arthur Myers, wife of LCdr. Myers, USN, P. R. Churan, P. D. Cantor, C. S. Titus, J. G. T. Haverfield, F. M. McConihe and Louis Poudre, wife of Col. Poudre, USAR-Ret.; (top row) Mesdames F. W. Jacoby, wife of Capt. Jacoby, USAF, and F. H. Warren. One Service wife member of the class, who was unable to be present for the graduation ceremony, was Mrs. George Beardsley, wife of RAdm. Beardsley, USN.

Farewell to Mrs. Hipp

■ **FT. BENNING, GA.** Mrs. Macon A. Hipp and Mrs. William T. Brogan were honored at a farewell tea given by wives of officers of the Third Division's 15th Infantry Combat Command recently. Col. Hipp, 15th ICC commander, has received an assignment in Vietnam. Lt. Col. Brogan, the unit's executive officer, has been ordered to Japan.

Mrs. Arthur B. Busby, president of the group, presented small engraved silver trays to the honorees.

Redstone Fashion Show

■ **REDSTONE ARSENAL, ALA.** Spring and summer fashions were modelled by members of the Officers Wives Club at their recent monthly luncheon.

Wives of officers from the Research and Development Division were in charge of the program. Mrs. Miles B. Chatfield was chairman and Mrs. James J. Fagan was co-chairman.

Models were Mrs. Thomas J. Raber, Mrs. Clifton F. Nooncaster, Mrs. Edward T. Cronin, Mrs. Jack Carstarphen, Mrs. James S. Killough, Mrs. William H. Fogel, Mrs. William Lindberg, Mrs. Charles M. Schloss, jr., Mrs. Cecil L. Joyce, and Mrs. Thomas B. Tucker.

Music was presented by Mrs. Thomas Hooten and Mrs. Bailey T. Strain. Mrs. Milton H. Clark was narrator.

8 Join Arnold Air Soc.

■ **DUKE UNIV., N. C.** On 13 March the William A. Sally Squadron of the Arnold Air Society held a formal initiation, bringing eight new members into its ranks. The Arnold Air Society, which is the honor society for advanced Air Force R. O. T. C. cadets, inducted Cadets Oscar Chewning, Ben Frizzel, Nathan Skipper, Don Kempler, John Peyton, Commie Riggsbee, Warran Ruefer, and Arthur Wennerstrom.

After a welcome by the Squadron Commander, Cadet Lt. Col. Dick Manuel, the candidates were presented. They heard a talk on the history of the Air Force by Cadet Lt. Col. Jim Nelson, after which Cadet Manuel administered the oath of allegiance.

The second part of the evening consisted of the finals of a speech contest by the junior class. Charles Friend, Arlington, Va., speaking on the bombing of the Ploesti oil fields, was adjudged winner.

Visits Hospital

■ **CAMP ZAMA, JAPAN** (APO 343-SF). Being Army Forces Far East First Lady in two countries—Japan and Korea—brings dual responsibilities, and dual interests, for Mrs. I. D. White, wife of General White, AFFE/-Eighth Army Commander.

Mrs. White divides her time between Seoul and her home at Camp Zama, the AFFE headquarters in Japan. Accompanying the General on one of his trips to Korea, Mrs. White visited the Han-No Children's Tuberculosis Hospital in Seoul. As honorary president of the Zama Area Officers' Wives Club, she was particularly interested in this hospital, which is a primary welfare project of the Zama wives. Seeing the tiny waifs in Seoul, and getting a first-hand look at needs of the institution, enabled Mrs. White to advise the Zama club about most practical contributions of hospital furnishings and of clothing for the children.

Smedbergs Entertain

■ **ANNAPOLIS, MD.** RAdm. William R. Smedberg, 3d, new Superintendent of the Naval Academy and Mrs. Smedberg entertained at luncheon last Thursday, following the change of command ceremonies. The guests included Governor and Mrs. Theodore R. McKeldin, Rep. and Mrs. Richard E. Langford, Under Secretary of the Navy Thomas S. Gates and Mrs. Gates, Mrs. Thomas S. Gates, sr., Adm. Donald B. Duncan, VAdm. James L. Holloway and VAdm. and Mrs. Matthias B. Gardner, RAdm. and Mrs. Walter F. Boone, Capt. and Mrs. R. Taylor Keith, Adm. and Mrs. Harry W. Hill, Adm. and Mrs. Harold K. Stark, and Maj. and Mrs. Arthur Ellington.

VAdm. and Mrs. Charles R. Brown of Norfolk were week-end guests of Mrs. Brown's aunt, Mrs. John T. Bowers, of Charles Street.

Mrs. Theodore Ellyson left last week for Gloucester, Va., to visit her son-in-law and daughter, Cdr. and Mrs. John M. Court. She will also visit another son-in-law and daughter, Cdr. and Mrs. Daniel W. Abercrombie of Norfolk, Va.

Students Visit Mather

■ **STANFORD UNIV., CALIF.** A group of 55 third-year AFROTC cadets visited the Observer Training School at Mather AFB, Calif. Led by Capt. Robert F. Slezak, Assistant Professor of Air Science at Stanford, the cadets inspected the visual and supersonic simulators used to train observers in bombing.

Navigational training was illustrated by a tour of the navigation school, a visit to the planetarium, and by inspection of a T29 navigation trainer.

Eglin Fashion Show

■ **EGLIN AFB, FLA.** Fashion-conscious members of the Officers' Wives Club viewed the 1956 Spring and Summer styles at the Club's luncheon 14 March.

Mrs. D. W. Rabey read the commentary while clothes from a Panama City shop were modeled by Mesdames Henry J. Barten, George W. Beale, Bennett H. Edelman, Sigurd F. Emerson, Manuel Ferdandez, Eugene C. Fletcher, Warren N. Gourley, Kenneth D. Hurley, Charles C. Hyre, Lamar R. Kissling, Gaylord MacCartney, David S. Melluish, Thomas A. Sawyer and William S. Snyder.

Wives of the Air Force Armament Center staged this successful fashion show. Mrs. A. W. Cruikshank, general chairman, was assisted by co-chairman Mrs. Henry Kucheman, setting; Mrs. R. P. Castanias, script; Mrs. Gaylord MacCartney, model co-ordinator; Mrs. Arthur Stevens, programs; Mrs. W. M. Harris, background music; Mrs. Frank Fazio, table decorations; Mrs. John Downing, door prizes; Mrs. Horace Lanford, posters; and Mrs. Gordon Rodenburg, publicity.

Door prizes were awarded to Mrs. Gene Newman, Mrs. W. L. Jackson, Mrs. G. W. Cammell and Mrs. W. W. Brothers.

During the short business meeting conducted by Mrs. Jan Laitos, president, the Club enthusiastically voted to increase its support of youth activities. Not less than 90 per cent of the Club's donations will be given to aid the organizations in the area in which Air Force children participate. Members also voted to donate $700 to the United Fund Drive.

RETIRED SERVICE NOTES

General Collins Says Farewell

General J. Lawton Collins, USA, honored for brilliant combat service in the Pacific and Europe during WW II, successor to General of the Army Omar N. Bradley, USA, as Chief of Staff, and top NATO official, brings his active career to a close on 31 March.

Gen. Collins

On Friday, 23 March, at Ft. McNair, Washington, D. C., General Collins was to be honored at retirement ceremonies in which Defense Secretary Charles E. Wilson and Army Secretary Wilber M. Brucker were to join in taking the review of the 3d Infantry Regiment, as well as General Maxwell D. Taylor, USA, Chief of Staff, and Maj. Gen. John G. Van Houten, USA, Military District of Washington Commander.

Since August 1953, General Collins has been serving at President Eisenhower's request as U.S. Representative to the Military Committee and Standing Group of NATO. His successor is Lt. Gen. Leon W. Johnson, USAF.

Gen. Glore To Retire

Brig. Gen. James Glore, Commanding General of the Atlantic Transportation Terminal Command, Brooklyn, N. Y., will retire 31 March.

Brig. Gen. Evan M. Houseman, USA, Assistant Chief of Transportation (Military Operations), will succeed him effective 1 April.

New Deputy At Bragg

Col. Vachel D. Whatley, former commanding officer of the 525th Military Intelligence Group, has been named deputy chief of staff at Ft. Bragg, N. C.

PL 810 Retirement

The Army has placed the following named National Guard and Reserve officers on the retired list upon their attainment of age 60 and completion of at least 20 years creditable srevice as provided under Title III, PL 810, 80th Congress:

General Officers

Redding, Maj Gen Joseph A, NG
Andrews, Brig Gen John N
Newton, Brig Gen Harry P

Colonels

Higgins, William B
Emmanuel, M D, NG
Mertz, Rolland J H
Bishop, Harry D
Elleman, John H
Damewod, Osie C, NG
Fritsch, Carl F
Schroeder, R H
Martin, Frank B
Pyper, Roi M
Humphrey, Joseph R

Lt Colonels

Over, Frank, jr
McKeon, Elisha J
Pohlson, Carl I
Wilmoth, Edward M
Bergquist, F W
Wheeler, Leland E
Snurkowski, C V
Smith, Lloyd L, sr
Bigger, Walter T
Wheeting, L C
Rendell, William H E

Majors

Miller, Victor N
Thatcher, Guy C
Haynie, Charles S
More, Henry B
Cramer, Cornelius T
Dorbritz, William C
Lawrence, John D
Shellman, Ernest J
Rumer, Clarence C
Eagan, Charles C
Gross, Harry W
Wilkinson, E W
Foster, Harold S

Captains

Patton, D J, NG
Pierce, Chester H
Levey, Norman J
Hackradt, Otto A
Skagge, Clint H

1st Lieutenants

Carr, Saumel J
Sturm, Emet L

Chief Warrant Officer

Clemens, P J, NG
Latey, K P, MG

They Leave Service

COL. WILLIAM J. MORELAND, USA, Director of the Plans and Operations Division at Brooke Army Medical Center, Ft. Sam Houston, Tex., has retired. He and Mrs. Moreland will reside at 2735 Carissa Drive, Vero Beach, Fla.

CAPT. DANIEL M. LAKE, USA-Ret., formerly with the 132d Engineer Aviation Brigade at Wolters AFB, Tex., ended more than 20 years service late last month at Ft. Hood, Tex., and plans to return in the near future, with Mrs. Lake, to his hometown of Astoria, Oregon.

Comptroller Makes Limited Dual-Pay Ruling; Some Benefit, Others Must Wait

The possibility of wide-scale application of the "Tanner Case" decision—giving retired Reserve officers greater opportunities to take Government jobs—has been ruled out temporarily by Comptroller General Joseph Campbell.

The Pentagon asked the Comptroller last November for advice as to the extent the Tanner opinion, and opinions in two related cases, should be followed in determining the rights of Reserve officers to retired pay in a number of different situations.

The Court had ruled in the Tanner case that Reservists retired under Title III are entitled to retired pay while employed by the Government at salaries in excess of $3,000 a year. The Government asked the Supreme Court to review the case but the request was denied and the Department of Justice subsequently said it would take no further action on the matter.

In a letter to Defense Secretary Charles E. Wilson, the Comptroller said his office "will accept and follow the Court's decision in the *Tanner* case as a precedent for a retroactive and prospective payment of military retired pay (in addition to civilian compensation) in those cases, where the claimant, being otherwise entitled, has been, or may be, granted retired pay under Title III of the Act of 29 June 1948, and has been during the period covered by the payment, a *de jure* member of a reserve component of the Armed Forces."

He added a provision, however, which stipulates that "for any period prior to 1 Jan. 1953, payment will be approved only if the claimant was a *de jure* member of the Officers' Reserve Corps or the National Guard during the period involved, since members of other reserve components were not brought within the provisions of the 1947 act until that date."

The Comptroller said his office takes the view that the Tanner case "should not now be given a broad and sweeping application as a precedent for payment of military retired pay to all reserve officers and former reserve officers who may be employed by the Government in civilian positions and would be eligible for military retired pay if not so employed."

If the Court of Claims decision is given broad application, he said, the effect would be to restrict the application of the 1932 dual pay law to certain retired members of the regular components of the uniformed services "and to prejudge the important issues in some of the cases now before the court." The cases to which Mr. Campbell refers are those currently pending before the Court of Claims which involve specific questions related to the specific question involved in the Tanner case. They include Madden v. United States, Amsden et al v. United States and Dolph v. United States.

"It seems not unlikely that the principle of the Tanner case will be explained or amplified, and possibly even modified, by the Court in one or more of those cases," the Comptroller said.

The new ruling by the Comptroller means that no all-inclusive decision can be made until action is taken on the related cases now before the Court of Claims.

USAF Orders

From page 17—

W/DR 12 Mar 56

Hansen, Robert P
McKinney, Isaac H
Crum, Glenn
Kregel, Victor R
Nevett, Richard K
Nolan, Robert A
Johnson, Douglas L
Zimmermann, J A
Hayes, Homer E
Pawlowski, W J
Hughes, James E
Vilchek, Edward J
Brotemarkle, Upton

W/DR 13 Mar 56

Thomas, Leonard S
Braz, William G
Eppley, David R
Hancock, Harry C
Burnett, Guy, jr
Sides, Jack
Jones, Robert L
Molder, Clarence
McCarthy, Peter J, jr
Lewis, David R
Booth, Clarence F
Phillips, Claude D

W/DR 14 Mar 56

Sahut, Raymond L
Naversen, Enoch T
Centers, Charles D
Schlegel, Robert E
Williams, Morris F
Fleming, Lawrence J
Bean, John R
Meyers, Donald C
Dodd, William G
Heller, John D
Peterson, John L
Wynns, Kelsey O
Couch, Daniel R

To Captain

Sprague, William G (DC), w/DR 4 Oct 52.
Potts, Henry R (DC), w/DR 8 Nov 52.
Nixon, James E (MC), w/DR 15 Nov 52.
McCauley, Ralph T (MC), w/DR 16 Nov 52.
Cryns, Werner F (MC), w/DR 3 Jan 53.
Sallee, William T (MC), w/DR 8 Feb 53.

W/DR 9 Mar 56

Walsh, T F (ChC)
Smith, Kenneth R
Lundy, James P
Massey, Gideon M
Seipel, William J
Dewar, W N, jr
Paris, Harold K
Webb, George T
Schwab, Joseph F
Garvey, Joseph P
Rang, Robert K
Hefermann, Henry H (ChC)
Kleck, Peter G
Farris, Garvin B, jr
Holloman, Charles R
Charlwood, Robert J
Brown, Percy P, jr
Davis, Cecil
Borsman, William J
Lee, George L, jr

W/DR 12 Mar 56

Blackmore, Phyllis J (AFNC)
Took, M J (MSC)
Watts, George W
Williams, Reuben E
Holler, James C, jr
Feldman, Melvin S
Fredenberg, W R
Reale, Dante S
Sturmthal, Emil
Garlick, Fred S, jr
Bross, Louis A, jr
Martin, Charles S
Davies, Thomas W
Freeberg, Donald F
Timm, William M
Gendreau, Donald W
Butler, Nelson C
Moore, Emory R
Kimble, James E
Walp, Francis L
Benn, Bohden
Sleep, Otis A
Shogren, Donald C
Chester, Paul A
Johnson, Eugene W
Jones, Donovan L
Rivers, John S

W/DR 13 Mar 56

Laird, R C (MSC)
Bernier, M A (AFNC)
Lamb, C A (AFNC)
Kass, Ruth (AFNC)
Kapel, L T (AFNC)
Jackson E E (AFNC)
Ross, M H (AFNC)
Sykes, William W
Squires, S W, jr
McKinley, W C, jr
Howes, Alvin H
Marks, Donald M
Coon, Firman A
Barr, Donald L
Stauffer, Wilbur J
Amidon, Perry E
McCoy, Leland B
Williams, James L
Fruin, Ronald E
Ecklund, Carl G
Watson, Raymond S
Hunt, Merlin J
Walker, Howard A
Dillon, Kenneth W
Moyer, Harold I
Bird, John F
Wargo, Robert M
Moerke, Robert A
Reilly, Laverne G
Speroni, Joseph M
Wasson, Glenn E
Reeves, Tom A
Williams, S C, jr
Rines, Gordon E
Swann, W D, jr

W/DR 14 Mar 56

Rule, John H
Jankowski, Gerald F
Buenger, Robert L
Bennett, Marshall G
Wickwire, Robert J
Smith, Lawrence J
Smith, Donald
Cook, James A
Kempe, Harry E
Cresap, Edward R
Squires, Richard
McQuirk, Daryl D
Moulder, S M, jr
Bennent, John H, jr
Knight, Albion
Plitt, James R
Pirie, James D
Gray, David L
Ewing, Frederick B
Lybbert, Leonard D
Roberts, Stanley L

To 1st Lieutenant

Hamilton, Jesse A, w/WR 22 Jan 56.
Storms, Ronald F, w/DR 8 Mar 56.
Zepf, Marvin C, w/DR 11 Mar 56.

REGAF PROMOTIONS CONFIRMED—

To Captain

Plock, W L (MSC)
McCormick, H E

To 1st Lieutenant

Clausen, George G
Grunewald, R W
Hartley, Harold G
Howell, Emory R

SEPARATIONS—

Short, Col Charlie
Kline, Capt Jack C
Brookley, 1st Lt C E

CORRECTION—

Williams, Clarence J, prev orders rel to his temp promotion to gr of 1st Lt, IATR "Williams, Clarence, jr."

ADVANCED ON RET LIST—

Burkhart, M/Sgt Ernest, to gr of Capt.
Summers, M/Sgt Charlie F, to gr of Capt.
McCullough, M/Sgt Thomas E, to gr of 1st Lt.
Peterson, M/Sgt Walter E, to gr of 1st Lt.
Hamilton, M/Sgt Woodrow H, to gr of 1st Lt.
Shoap, M/Sgt Richard M, to gr of WOJG-1.
Lindsay, M/Sgt William O, to gr of WOJG-1.

AIRMEN TRF TO AFRES & ASG INACTIVE STATUS—

Nation, M/Sgt Norman F.
Nation, M/Sgt N F
Scheibel, M/Sgt H L
Hess, T/Sgt Charles
Craig, A/1C Ira
Coyle, M/Sgt Earl V
Harville, T/Sgt G T
Drake, S/Sgt Alva
Mashburn, M/Sgt H S
Maty, M/Sgt George
Mojnowski, T/Sgt J
Keltner, M/Sgt G R
Maye, M/Sgt E L
Noyes, M/Sgt G E
Phipps, M/Sgt L L
Slyker, M/Sgt Emile

AIRMEN RETIRED—

Van Matre, A/2C B W, in gr of T/Sgt
Tracey, M/Sgt W H
Noble, A/3C T A
Wilkes, M/Sgt G A
Darby, S/Sgt W T
Tollett, T/Sgt H W
Birdsong, S/Sgt H R
Zoellin, A/1C R L
Like, A/2C H E
Stigall, A/3C R P
Motolke, A/2C Fusao
Chesnulevich, A/1C R
Zychowski, A/1C L
Rice, A/2C R L, jr

AIRMEN TO TEMP DISAB RET LIST—

Waggoner, T/Sgt M
Solchenberger, A/3C Leonard E
Holder, A/2C A C
Cook, A/3C Leo S
Urbanski, M/Sgt E R
Rosencrans, A/2C N
Heslep, A/3C A W
King, M/Sgt T G
English, T/Sgt D F
Curtis, A/1C D D
Roberts, A/1C C W
Franklin, A/3C H B
Williams, S/Sgt L S
Ambrose, A/1C R A
Jakaitis, A/3C R J
Klesitz, A/3C V J
Schaefer, A/3C C R
Lawrence, A/3C G C
Wise, A/3C G S

AIRMEN FR TEMP DISAB RET LIST & DISCH—

Schick, S/Sgt F A
Schatz, A/2C R P
Watson, A/2C C W
King, A/3C J S D
Steaples, A/3C N M

MAJ. GEN. ROGER J. BROWNE, USAF, Commander, First Air Force (right) presents the First Air Force Certificate of Appreciation to Admiral Richard Conolly, USN (Ret.), President of Long Island University for the successful Military Management study program conducted by LIU for Air Force Reserve Officers.

Col. Reeder, Ret., Heads USMA Fete Program

Members of the West Point Society of Chicago gathered at Fifth Army Headquarters in Chicago last week to celebrate the 154th anniversary of the founding of the U. S. Military Academy.

Guest speaker was Col. Russell P. ("Red") Reeder, USA-Ret., Graduate Director of Athletics of West Point.

Officers of the Chicago Chapter of the West Point Society which has offices at 166 Jackson Boulevard, are General William Wilbur (Ret.), President, 371 Central Avenue, Highland Park; Lt. Gen. W. B. Kean (Ret.), Vice-President and also Executive Director of the Chicago Housing Authority, 608 South Dearborn Street; Maj. Gen. D. L. Weart (Ret.), Vice-President, 908 Argyle Street; Col. E. G. Daly, Fifth Army Deputy Chief of Staff, Vice-President; Mr. William J. Halligan, Vice-President and also Chairman of the Board of the Hallicrafters Corp., 4401 West 5th Street; Col. James C. Short (Ret.), Secretary-Treasurer, 166 W. Jackson Boulevard.

Keep up with your friends by reading the Army, Navy, Air Force Journal each week.

Births • Marriages • Deaths

(No charge for Service announcements. Please notify promptly.)

Born

AGUD—Born at Ft Dix, NJ, 9 Mar, to 1st Lt and Mrs Alfred Agud, a daughter, Loretta.

ANGELINO — Born at Griffiss AFB, Rome, NY, 27 Feb, to Lt and Mrs Anthony A Angelino, a son.

APPLEGATE—Born at Brooke AH, Ft Sam Houston, 2 Mar, to Lt Col (Ret) and Mrs Rex Applegate, a son, Rex Allen.

BAILEY—Born at Aberdeen Pr Gr, Md, 6 Mar, to Capt and Mrs Robert W Bailey, a daughter, Barbara Joanne.

BAKER—Born at Williams AFB, Ariz, 11 Mar, to 2d Lt and Mrs Glenn R Baker, a daughter.

BLEDSOE—Born at Ft Huachuca, Ariz, 10 Mar, to Lt and Mrs Theodore Bledsoe, a daughter.

BOECK—Born at Osaka, Japan, 6 Mar, to M/Sgt and Mrs Nelson H Boeck, a daughter, Susanne L.

BOLING—Born at Ft Carson, Colo, 2 Mar, to 1st Lt and Mrs Richard Boling, 2525 N Wasatch Ave, Ft Carson, a son.

BORKOWSKI—Born at Griffiss AFB, Rome, NY, 26 Feb, to Lt and Mrs John M Borkowski, twin sons.

BROWN—Born at Ladd AFB, Alaska, 2 Mar, to Capt and Mrs George C Brown, a daughter, Margaret Catherine.

BULLOCK—Born recently at St Albans, LI, NY, to 1st Lt and Mrs Robert L Bullock, a son, Robert Edward, grandson of the late CWO and Mrs R L Bullock of Ridgefield, Conn.

BURNS—Born at Ft Monmouth, NJ, 15 Mar, to Capt and Mrs George T Burns, 82 Helms Dr, Eatontown, NJ, a son.

BURNS—Born at Brooke AH, Ft Sam Houston, Tex, 5 Mar, to Capt and Mrs Harry W Burns, a daughter, Deborah Jane.

BUSCHMAN—Born at Ft Meade, Md, 4 Mar, to Maj and Mrs John G Buschman, a son.

BUYS—Born at Ft Richardson, Alaska, 23 Feb, to Col and Mrs Joseph H Buys, a son, James Byron.

CAMPBELL—Born at Reese AFB, Tex, 6 Mar, to 2d Lt and Mrs Gerald E Campbell, a son, David Emory.

CAPOZZI—Born at Ft Rucker, Ala, 7 Jan, to 1st Lt and Mrs Henry Capozzi, a son, Val Martin.

CARROLL—Born at Lackland AFB, Tex, 1 Mar, to Maj and Mrs George V Carroll, a daughter.

CASEY — Born at Quantico, Va, 11 Mar, to Maj and Mrs Thomas P Casey, twin daughters, Catherine Anne and Mary Therese.

CLAPP — Born at Ft Sill, Okla, 9 Mar, to CWO (Ret) and Mrs E O Clapp, a son, Stuart Keith.

CLARK—Born at Fitzsimons AH, Denver, to 2d Lt (USAF) and Mrs Archie B Clark, a daughter.

CLARK—Born at Ft Polk, La, 8 Mar, to Lt Col and Mrs Leroy F Clark, 1603 Aaron Ave, Leesville, La, a son, John Flanders.

CLARK—Born at Westover AFB, Mass, 12 Mar, to Capt and Mrs Louis Clark, a daughter.

COKER—Born at Bronxville, NY, 3 Mar, to Col and Mrs Sears Y Coker, a daughter, Diana Dwinell.

COLLARD—Born at Ft Sill, Okla, 10 Mar, to M/Sgt and Mrs C H Collard, a daughter, Brenda Sue.

COLTHORPE—Born at Griffiss AFB, Rome, NY, 25 Feb, to Capt and Mrs Sidney D Colthorpe, a son.

CONKLIN—Born at La Chapelle, Orleans, France, 12 Mar, to 1st Lt and Mrs Wallace Conklin, a son, Blake Shaiffer.

COX — Born at Griffiss AFB, Rome, NY, 9 Mar, to Capt and Mrs Sanders B Cox, a son.

CREIGHTON—Born at Ft Carson, Colo, 6 Mar, to 1st Lt and Mrs Gerold J Creighton, a son.

CROUT—Born at Ft Polk, La, 7 Mar, to 2d Lt and Mrs Oris E Crout, a daughter, Kathryn G.

CURTIS — Born at La Chapelle, Orleans, France, 9 Mar, to S/Sgt and Mrs Richard Curtis, a son, Christopher Don.

CURTIS—Born at Ft Ord, Calif, 8 Mar, to Ens and Mrs William R Curtis, 1061 Spruance Road, Monterey, Calif, a son, Robert Ford.

CURTIS—Born at Garmisch, Germany, 14 Mar, to Lt Col (USMA, Jan '43) and Mrs Wesley J Curtis, 7712 Army Unit, APO 172, New York, NY, a son, William Robert.

DAIGLE—Born at Heidelberg, Germany, 25 Feb, to 1st Lt and Mrs Albert P Daigle, 7809 Army Unit, APO 403, New York, a daughter, Elaine Carol.

DAUPHINAIS—Born at Letterman AH, San Francisco, 9 Mar, to Sfc and Mrs Ronald Dauphinais, a daughter.

DEANE—Born at Ft Belvoir, Va, 11 Mar, to Lt Col and Mrs John B Deane, 616 Putman Pl, Alexandria, Va, a son.

DEARDORFF—Born at Fitzsimons AH, Denver, 16 Mar, to 2d Lt (USAF) and Mrs Don L Deardorff, a son.

Take This Deduction On Your Next Income Tax Return

Your subscription payment for THE JOURNAL is fully deductible as a business expense.

Use this Handy Order Form to Subscribe Now

ARMY NAVY AIR FORCE JOURNAL
1711 Connecticut Avenue, N.W.
Washington 9, D. C.

Please enter my subscription for the next 52 weekly issues, with the understanding that I can cancel this order at any time and get a full refund of any unused part of my subscription payment.

☐ $6.50 enclosed ☐ Bill me later

(Name and Rank) (Service)

(Address)

(City) (Zone) (State)

Please check here if you prefer to subscribe for: 3-24

☐ 2 years, $11.50 ☐ 5 years, $24.50 (Same Refund Privileges)

Subscriptions to civilians or organizations, $8.50 per year. Single copies, 25c.

DIAMOND—Born at Griffiss AFB, Rome, NY, 27 Feb, to Lt(jg) and Mrs Norman L Diamond, a son.

DIEDRICH—Born at Williams AFB, Ariz, 11 Mar, to 1st Lt and Mrs Frederick J Diedrich, a son.

DORMANN—Born at Reese AFB, Tex, 9 Mar, to 2d Lt and Mrs James E Dormann, a daughter, Cathlynne Marie.

DUE—Born at Bad-Cannstatt, Stuttgart, Germany, 12 Feb, to Col and Mrs William F Due, A. U. 7727, APO 751, New York, NY, their seventh child, a daughter, Denise, granddaughter of Maj Daniel Rodriguez, USA-Ret, and of Mrs Z R Reynold of San Antonio, Tex.

DUNN—Born at Ft Dix, NJ, 6 Mar, to 1st Lt and Mrs Robert Dunn, a daughter, Charlene Marie.

DWAN—Born at Ft Leavenworth, Kans, 12 Mar, to Maj and Mrs Robert D Dwan, 318 Cody Lane, Ft Leavenworth, a son, Richard Edward, grandson of the late Col Edward James Dwan, USA.

DWYER—Born at Letterman AH, San Francisco, 5 Mar, to M/Sgt and Mrs William B Dwyer, a son.

EARY—Born at Ft Ord, Calif, 5 Mar, to 2d Lt and Mrs John G Eary, 318 Hicks, Bayview Park, Monterey, Calif, a daughter, Sherilyn Rae.

EASTBERG—Born at Westover AFB, Mass, 12 Mar, to 2d Lt and Mrs John N Eastberg, a son.

ECKELS—Born at Ft Knox, Ky, 11 Mar, to Capt and Mrs Charles W Eckels, a daughter, Charleen Ruth.

ELDRED—Born at Cp Gordon, Ga, 13 Mar, to Lt and Mrs Marshall S Eldred, a daughter.

EMBLETON—Born at Ft Knox, Ky, 13 Mar, to CWO and Mrs Robert E Embleton, a daughter, Patricia Ann.

EMMERT—Born at Fitzsimons AH, Denver, 14 Mar, to 1st Lt (USAF) and Mrs Merle W Emmert, a daughter.

ENGELMANN—Born at Sheppard AFB, Tex, 2 Mar, to 1st Lt and Mrs Rudolf J Engelmann, a son.

ESCHNER—Born at Ft Belvoir, Va, 11 Mar, to 2d Lt and Mrs Tanford Eschner, 211 No Howard St, Alexandria, Va, a son.

ESPOSITO—Born at West Point, NY, 8 Mar, to 2d Lt and Mrs John J Esposito, a daughter, Joyce Elizabeth.

FARRELL—Born at Ft Knox, Ky, 11 Mar, to Capt and Mrs Robert S Farrell, a daughter, Sheree Pamela.

FECHT—Born at Cp Gordon, Ga, 8 Mar, to Lt and Mrs Charles L Fecht, a daughter.

FEIST—Born at Ft Monmouth, NJ, 15 Mar, to 1st Lt (USMC) and Mrs Richard S Feist, 18 Third Ave, Neptune City, NJ, a son.

FIELDS—Born at Muenchweiler, Germany, 8 Mar, to Capt and Mrs Darrel R Fields, 71st Ordnance Gp, APO 189, New York, NY, a daughter, Denise Gay.

FORD—Born at Fitzsimons AH, Denver, 15 Mar, to 1st Lt (USAF) and Mrs John W Ford, a son.

FORTIN—Born at Ft Dix, NJ, 10 Mar, to Capt and Mrs Edward Fortin, a daughter, Patricia Ann.

GALLAGHER—Born at Osaka, Japan, 5 Mar, to Sfc and Mrs Patrick J Gallagher, a son, Michael J.

GARRETT — Born at Gorgas Hosp, CZ, 13 Mar, to Lt Col (USA) and Mrs Robert W Garrett, a son, James Franklin, grandson of Gen (USA, Ret) and Mrs R C Garrett, of San Francisco, and of Col (USAF, Ret) and Mrs Neal D Franklin of Potomac, Md.

GERMANY — Born at Ladd AFB, Alaska, 6 Mar, to S/Sgt and Mrs Samuel Germany, a son, Robert Wade.

GLASS — Born at Wiesbaden, Germany, 3 Mar, to S/Sgt and Mrs Charley F Glass, Adjutant, Hq USAFE, APO 633, NY, a son, Jack Carl.

GLEASON—Born at Ft Belvoir, Va, 13 Mar, to 1st Lt and Mrs William P Gleason, 845 No Van Dorn St, Alexandria, Va, a daughter.

GONZALES—Born at Ft Polk, La, 1 Mar, to 1st Lt and Mrs Ildefonso Gonzales, a daughter, Ivette E.

GRANDSTROM—Born at La Chapelle, Orleans, France, 8 Mar, to Capt and Mrs John Grandstrom, a son, Jeffrey Joe.

GRANT—Born at Ft Knox, Ky, 11 Mar, to 2d Lt and Mrs Charles B Grant, a daughter, Pamela Lynn.

GRAY—Born at Maxwell AFB, Ala, 5 Mar, to Maj and Mrs James W Gray, jr, a daughter, Tony.

GREENLEAF—Born at West Point, NY, 7 Mar, to Capt and Mrs Abbott C Greenleaf, a daughter, Susan Gail.

GRIEDER—Born at West Point, NY, 13 Mar, to 1st Lt and Mrs William F Grieder, a son, William Frederick, jr.

GROZENSKI — Born at Valley Forge AH, Phoenixville, Pa, 5 Mar, to 2d Lt and Mrs Stephen Grozenski, a daughter.

GRZYWNOWICZ—Born at Ft Riley, Kans, 11 Mar, to Maj and Mrs Ziggi S Grzywnowicz, a daughter, Barbara Ann.

GULLEY—Born at Fitzsimons AH, Denver, 15 Mar, to 1st Lt and Mrs Willard C Gulley, a daughter.

HACKETT—Born at Ft Knox, Ky, 6 Mar, to 1st Lt and Mrs Richard S Hackett, a son, Richard Scott.

HAMMOND—Born at Lackland AFB, Tex, 4 Mar, to 1st Lt and Mrs Robert E Hammond, a son.

HARRELL—Born at Ft Richardson, Alaska, 7 Mar, to 1st Lt and Mrs Jesse F Harrell, a daughter, Sharon Anita.

HARRINGTON—Born at Brooke AH, Ft Sam Houston, 13 Mar, to 1st Lt and Mrs Peter N Harrington, a son, Blake Alan.

HARRIS—Born at Ft Dix, NJ, 11 Mar, to Capt and Mrs Arthur Harris, a daughter, Hope Vaughan.

HAUS—Born at Maxwell AFB, Ala, 4 Mar, to Capt and Mrs Robert A Haun a son, Walter Reid.

HAYNES—Born at Ft Knox, Ky, 8 Mar, to Capt and Mrs Earl F Haynes, a son, David Dean.

HEAVILAND—Born at Brooke AH, Ft Sam Houston, 8 Mar, to 2d Lt and Mrs Ronald J Heaviland, a son, Stephen James.

HERUP—Born at Letterman AH, San Francisco, 6 Mar, to 1st Lt and Mrs William Herup, a son.

HESSER—Born at Ryukyus AH, Ft Buckner, Okinawa, 9 Mar, to Maj and Mrs Lowell W Hesser, a son, Lowell Wayne, jr.

HOFMANN—Born at Fitzsimons AH, Denver, 15 Mar, to 1st Lt (USAF) and Mrs Renner B Hofmann, a daughter.

HOLBROOK—Born at Ft Ord, Calif, 2 Mar, to Capt and Mrs Robert E Holbrook, 213 Littleness Ave, Monterey, Calif, a son, Gary David.

HOLE—Born at Ft Meade, Md, 13 Mar, to Lt and Mrs Earl Hole, a son.

HORD—Born at Ladd AFB, Alaska, 3 Mar, to M/Sgt and Mrs Eugene T Hord, a son, E Thomas.

HOUZE—Born at Cp Chaffee, Ark, 7 Mar, to 1st Lt and Mrs Richard A Houze, a son.

HOWARD—Born at La Chapelle, Orleans, France, 10 Mar, to M/Sgt and Mrs Richard Howard, a daughter, Lorraine Ann.

HOWDEN—Born at Wiesbaden, Germany, 28 Feb, to Capt and Mrs James A Howden, a son, John Morgan, grandson of Col and Mrs B McKay Greeley, of Tucson, Ariz, and of Mrs James F Howden, of Manokin, Md, and the late Mr J F Howden, and great-grandson of Mrs John M Morgan of San Antonio, Tex, and the late Col J M Morgan.

HUBBARD—Born at Ft Richardson, Alaska, 2 Mar, to 2d Lt and Mrs Robert M Hubbard, a son, Robert Mack.

HUDSON—Born at Osaka, Japan, 7 Mar, to Sfc and Mrs Harry F Hudson, a son, Timothy G.

HYDE—Born at Ft Ord, Calif, 5 Mar, to 1st Lt and Mrs Patrick M Hyde, 156 Monterey No Bayview Park, Monterey, Calif, a daughter, Christen Anne.

HYSLOP — Born at La Chapelle, Orleans, France, 8 Mar, to 1st Lt and Mrs Jack Hyslop, a daughter, Caron Renne.

ITTMAN—Born at Ft Polk, La, 2 Mar, to 1st Lt and Mrs Beverly A Ittman, a son, Michael M.

JAMES—Born at Brooke AH, Ft Sam Houston, 12 Mar, to 1st Lt and Mrs Joseph B James, jr, a son, Keith William.

JANOPAUL—Born at Quantico, Va, 13 Mar, to 2d Lt and Mrs Richard M Janopaul, a daughter, Desma Gould.

JONES—Born at Reese AFB, Tex, 12 Mar, to Capt and Mrs James Jones, a son, Gary Lee.

JOY—Born at Walter Reed AH, Washington, DC, 16 Mar, to Capt and Mrs Robert J T Joy, a daughter.

JUNE—Born at Quantico, Va, 12 Mar, to Maj and Mrs Ralph E June, a son, Ralph Everett, jr.

KIEFHABER—Born at Ft Knox, Ky, 9 Mar, to 2d Lt and Mrs Edward L Kiefhaber, a daughter, Karen Sue.

KIEHM—Born at Ryukyus AH, Ft Buckner, Okinawa, 8 Mar, to Sfc and Mrs Andrew T Kiehm, a son, Randy Allan.

KING—Born at Ft Knox, Ky, 8 Mar, to 1st Lt and Mrs Russell L King, a son, Russell Lee.

KITHCART—Born at Ft Sill, Okla, 9 Mar, to CWO and Mrs R B Kithcart, a daughter, Lisa Ruth.

KOUMJIAN—Born at Ft Huachuca, Ariz, 12 Mar, to Maj and Mrs Peter Koumjian, a son.

KRUEGER—Born at Cp Gordon, Ga, 13 Mar, to Lt and Mrs Donald A Krueger, a daughter.

LAMPMAN—Born at Ft Ord, Calif, 8 Mar, to Lt Cdr and Mrs Lester B Lampman, Sloat and Lopez, Pebble Beach, Calif, a daughter, Sandra Lee.

LANDIS—Born at Valley Forge AH, Phoenixville, Pa, 3 Mar, to Capt and Mrs C M Landis, 522 Terrace Drive, New Cumberland, Pa, a daughter, Nancy Jo.

LA VALLEE—Born at Griffiss AFB, Rome, NY, 25 Feb, to Lt and Mrs Robert J La Vallee, a daughter.

LAWLER—Born at Walter Reed AH, Washington, DC, 18 Mar, to Capt and Mrs James Lawler, a son.

LEE—Born at Ladd AFB, Alaska, 6 Mar, to Capt and Mrs Millard A Lee, a daughter, Bonnie Allison.

LEONARD—Born at Heidelberg, Germany, 22 Feb, to Sfc and Mrs Billy Leonard, Co A 7774 Army Unit, APO 403, New York, a daughter, Elizabeth Anne.

LEONARD—Born at Ft Sill, Okla, 9 Mar, to CWO and Mrs J F Leonard, a son, Jay Steven.

LOCKAMY—Born at Sheppard AFB, Tex, 2 Mar, to Capt and Mrs George B Lockamy, a son.

LOUCKS—Born at Ft Meade, Md, 12 Mar, to CWO and Mrs John Loucks, a son.

LUSHBAUGH—Born at Griffiss AFB, Rome, NY, 6 Mar, to Lt and Mrs Thomas L Lushbaugh, a son.

MACK—Born at Walter Reed AH, Washington, DC, 16 Mar, to Capt and Mrs Robert Mack, a daughter.

MacKENZIE—Born at Brooke AH, Ft Sam Houston, 7 Mar, to 1st Lt and Mrs Richard N MacKenzie, a daughter, Melissa Anne.

MacLEOD—Born at Walter Reed AH, Washington, DC, 18 Mar, to 2d Lt and Mrs Donald MacLeod, a daughter.

MADDEN—Born at Ft Belvoir, Va, 14 Mar, to Maj and Mrs James P Madden, RFD 4, Mt Vernon Terrace, Alexandria, Va, a daughter.

MANCUSO — Born at Ladd AFB, Alaska, 2 Mar, to M/Sgt and Mrs Louis J Mancuso, a son, John Gregory.

MARCANTONI—Born at Ft Riley, Kans, 11 Mar, to 1st Lt and Mrs Angel L Marcantoni, a son, Wallace.

MATHEWS—Born at Ft Dix, NJ, 11 Mar, to 1st Lt and Mrs Thomas Mathews, a son, Thomas Philip.

MAUTTE—Born at Quantico, Va, 13 Mar, to 2d Lt and Mrs Adelbert C Mautte, a son, Marc Alexander.

McAFEE—Born at Ft Ord, Calif, 3 Mar, to 2d Lt and Mrs Darwin L McAfee, 1605 Phoenix Ave, Seaside, Calif, a daughter, Kerri Lynn.

McCAWLEY—Born at Ft Richardson, Alaska, 5 Mar, to CWO and Mrs James A McCawley, a daughter, Mary Ann.

McCLAREN—Born at Ladd AFB, Alaska, 2 Mar, to T/Sgt and Mrs Willie McClaren, a son, Lawrence Elliott.

McELREE—Born at Ft Belvoir, Va, 15 Mar, to Lt Col and Mrs Hall B McElree, 841 So Frederick St, Arlington, Va, a daughter.

McGEE—Born at Valley Forge AH, Phoenixville, Pa, 4 Mar, to Lt and Mrs Daniel McGee, jr, a son.

McGILL—Born at Ft Meade, Md, 6 Mar, to 2d Lt and Mrs Jerold McGill, a daughter.

McLAUGHLIN — Born at Westover AFB, Mass, 7 Mar, to 2d Lt and Mrs Francis McLaughlin, a son.

McMANUS—Born at McChord AFB, Wash, 7 Mar, to Maj and Mrs Hugh B McManus, jr, 10527 Rainier Ave, SW, Tacoma 99, Wash, a daughter, Maureen, granddaughter of CWO USA (Ret) and Mrs Hugh B McManus of San Francisco, and of Mr and Mrs O C Pieper of St Louis, Mo.

MELOTTE—Born at Ft McPherson, Ga, 4 Mar, to CWO and Mrs John H Melotte, a son, John Roger.

MENARD—Born at West Point, NY, 8 Mar, to Capt and Mrs John W Menard, a daughter, Susan Marie.

MILLER—Born at Walter Reed AH, Washington, DC, 13 Mar, to Capt and Mrs Charles C Miller, a daughter.

MILLER—Born at Ft Meade, Md, 14 Mar, to Capt and Mrs Kenneth Miller, a son.

MOAT—Born at Ft Sill, Okla, 7 Mar, to Capt and Mrs D W Moat, a son, Thomas Morgan.

MORGAN—Born at Ft Meade, Md, 7 Mar, to Maj and Mrs David T Morgan, a daughter.

MORSE—Born at Brooke AH, Ft Sam Houston, 13 Mar, to 1st Lt and Mrs Jerome H Morse, a son, Michael Joseph.

MORTENSON—Born at Brooke AH, Ft Sam Houston, 13 Mar, to CWO and Mrs Glen F Mortenson, a son.

MULKERN—Born at Ryukyus AH, Ft Buckner, Okinawa, 6 Mar, to Capt and Mrs James A Mulkern, a son, Peter Gabriel.

NEAL—Born at Brooke AH, Ft Sam Houston, 14 Mar, to 1st Lt and Mrs William R Neal, a son, Richard C.

ORNDORFF—Born at Ft Meade, Md, 9 Mar, to 2d Lt and Mrs Ross M Orndorff, a son.

ORTOLANI — Born at Griffiss AFB, Rome, NY, 12 Mar, to Lt and Mrs Lawrence D Ortolani, a daughter.

OSBORNE—Born at Ft Sill, Okla, 6 Mar, to M/Sgt and Mrs J L Osborne, a son, Daniel Frank.

PACE—Born at Ft Sill, Okla, 6 Mar, to Lt and Mrs B J Pace, a daughter, Kim Diane.

PAQUETTE — Born at Ft Belvoir, Va, 13 Mar, to Maj and Mrs Henry L Paquette, 4613 28th Rd, Arlington, Va, a daughter.

PARDUE—Born at Griffiss AFB, Rome, NY, 25 Feb, to Capt and Mrs Thomas W Pardue, a daughter.

PARKER—Born at Maxwell AFB, Ala, 7 Mar, to Col and Mrs David B Parker, a daughter.

PEDERSEN—Born at Ft Ord, Calif, 8 Mar, to Capt and Mrs Alfred Pedersen, 2813 Pacific Heights, Ft Ord, a son, Lars Frederick.

PIERCE—Born at Ft Knox, Ky, 10 Mar, to 1st Lt and Mrs Billie R Pierce, a daughter, Susan Ann.

PITTS—Born at Ft Dix, NJ, 12 Mar, to Capt and Mrs Billy Pitts, a son, Jeffrey Blair.

RALPH—Born at Ft Meade, Md, 10 Mar, to Maj and Mrs John S Ralph, a daughter.

RALSKE — Born at Sheppard AFB, Tex, 7 Mar, to Capt and Mrs Norman N Ralske, a son.

RAMEY—Born at Griffiss AFB, Rome, NY, 24 Feb, to Capt and Mrs Veri D Ramey, a daughter.

RAUPE—Born at Ladd AFB, Alaska, 5 Mar, to S/Sgt and Mrs James E Raupe, a daughter, Elizabeth Ann.

REBER—Born at Ft Belvoir, Va, 13 Mar, to Col and Mrs Carl J Reber, 1505 28th St, So Arlington, Va, a daughter.

REIBER—Born at Ft Belvoir, Va, 15 Mar, to Capt and Mrs James W Reiber, 1100 Taylor Run Parkway, Alexandria, Va, a son.

RHOADS—Born at Ft Sill, Okla, 8 Mar, to WO and Mrs E L Rhoads, a son, Mathew Lynn.

RIEDE—Born at Reese AFB, Tex, 10 Mar, to 2d Lt and Mrs Philip J Riede, a son, Philip Michael.

RILEY—Born at Brooke AH, Ft Sam Houston, 14 Mar, to 1st Lt and Mrs Robert G Riley, a daughter, Mary Ellen.

ROBSON—Born at Quantico, Va, 8 Mar, to 1st Lt and Mrs Edward Robson, a son, Steven Scott.

ROSENBLUM—Born at Ft Benning, Ga, 14 Mar, to 1st Lt (USA) and Mrs Donald E Rosenblum, a daughter, Alice Jefferey, granddaughter of Mrs Rose L Rosenblum, of Washington, DC, and the late Col Abraham J Rosenblum, USA-Ret. Mrs Rosenblum is the former Laura A Meyer, of Charleston, SC.

ROSENTHAL—Born at Brooke AH, Ft Sam Houston, 5 Mar, to Lt Col and Mrs John Rosenthal, a son, William Wade.

RUTHERFORD—Born at Ladd AFB, Alaska, 6 Mar, to 2d Lt and Mrs William H Rutherford, a daughter, Cynthia Ann.

SABATA—Born at Ft Richardson, Alaska, 29 Feb, to Capt and Mrs John M Sabata, a daughter, Annette Marie.

SARSON—Born at Valley Forge AH, Phoenixville, Pa, 6 Mar, to 2d Lt and Mrs Thomas Sarson, a son.

SCHIRACK—Born at Reese AFB, Tex, 9 Mar, to Capt and Mrs John D Schirack, a daughter, Sandra Ann.

SCOTT—Born at Ft Sill, Okla, 11 Mar, to Lt and Mrs R L Scott, jr, a son, Theodore Richard.

SCOVEL—Born at Ft Carson, Colo, 5 Mar, to 2d Lt and Mrs James L Scovel, 1702 W Cheyenne Rd, a son.

SHEEHAN—Born at Ft Ord, Calif, 7 Mar, to Lt (USN) and Mrs Charles A Sheehan, 20 Ralston Dr, Monterey, Calif, a daughter, Grace Valerie.

SHIRLEY—Born at Ladd AFB, Alaska, 29 Feb, to S/Sgt and Mrs Marion K Shirley, a son, Verlan Keith.

SHORT—Born at Ft Richardson, Alaska, 9 Mar, to Capt and Mrs J D Short, a daughter, Sandra Jean.

SMITH—Born at Cp Leroy Johnson, La, 11 Mar, to Capt and Mrs Charles Smith, a son.

SMITH—Born at Ft Meade, Md, 7 Mar, to 1st Lt and Mrs Edward Smith, a daughter.

SNIDER—Born at Walter Reed AH, Washington, DC, 17 Mar, to Lt Col and Mrs Chas H Snider, a daughter.

SCHULTZ — Born at Letterman AH, San Francisco, 11 Mar, to Sfc and Mrs Robert A Schultz, a daughter.

SPARKS—Born at Americus, Ga, 11 Feb, to Lt Col and Mrs Owen L Sparks, a son, David Leonard.

STOCKDALE — Born at Ft Belvoir, Va, 10 Mar, to 1st Lt and Mrs William K Stockdale, 425 Stonehedge Dr, Alexandria, Va, a daughter.

STOHECKER—Born at Ft Belvoir, Va, 11 Mar, to Capt and Mrs Howard L Stohecker, 1109-C-3 Kimbro Loop, Ft Belvoir, a son.

STRANGE—Born at Ladd AFB, Alaska, 3 Mar, to 2d Lt and Mrs Charlton B Strange, jr, a son, Charlton Bell, 3d.

SUHR—Born at Brooke AH, Ft Sam Houston, 14 Mar, to Lt Col and Mrs Jerome W Suhr, a daughter.

SWAN—Born at Ft Knox, Ky, 11 Mar, to 1st Lt and Mrs Robert A Swan, a daughter, Sandra Ann.

SWIM—Born at Ft Polk, La, 26 Feb, to Capt and Mrs Charles H Swim, a son, Charles H.

TAYLOR—Born at Ft Meade, Md, 13 Mar, to Lt and Mrs Monte Taylor, a daughter.

TEAL—Born at Osaka, Japan, 4 Mar, to 1st Lt and Mrs James A Teal, jr, a son, James M.

THOMAS—Born at Ft Belvoir, Va, 11 Mar, to 2d Lt and Mrs Alvin Thomas, Qtrs S-44, Ft Belvoir, a daughter.

THOMAS—Born at Fitzsimons AH, Denver, 14 Mar, to 2d Lt and Mrs Armand Thomas, a son.

THOMAS—Born at Ft Ord, Calif, 6 Mar, to Lt (jg) and Mrs Donald P Thomas, POB 2152, USNPGS, Monterey, Calif, a son, Gregory Lane.

THOMAS—Born at Griffiss AFB, Rome, NY, 23 Feb, to Capt and Mrs John R Thomas, a daughter.

TOTH—Born at Sandia Base, Albuquerque, NMex, 28 Feb, to Maj and Mrs Alfred L Toth, their fourth son, Richard Kingsley, grandson of Mr and Mrs Andrew Toth, 101 Clifton Ave, Clifton, NJ. Mrs Toth is the former Marian Jones Davies, granddaughter of Sir Thomas Jones of Tunbridge Wells, England.

TRUDEAU—Born at Cp Leroy Johnson, La, 11 Mar, to Maj and Mrs Francis Trudeau, a son.

TYSKOWSKI—Born at Frankfurt, Germany, 23 Feb, to Capt and Mrs Theodore Tyskowski, P O Box 17, APO 757, New York, NY, a daughter, Jane Ann.

VAUGHN—Born at Ft Polk, La, 5 Mar, to Maj and Mrs Milton S Vaughn, a daughter, Carol Grey.

WHITMAN—Born at Ladd AFB, Alaska, 2 Mar, to Maj and Mrs Harry J Whitman, a son, Michael Joseph.

WILCOX—Born at Ladd AFB, Alaska, 2 Mar, to 1st Lt and Mrs Donald A Wilcox, a daughter, Patricia Lee.

WILLIAMS—Born at Ft Belvoir, Va, 12 Mar, to Maj and Mrs Ivan E Williams, 1701 Monticello Dr, Falls Church, Va, a daughter.

WILLIAMS—Born at Ft Knox, Ky, 11 Mar, to 1st Lt and Mrs Gibson Williams, a daughter, Sharon Dianne.

WILLINGHAM — Born at Ft Sill, Okla, 10 Mar, to Capt and Mrs C M Willingham, a daughter, Janet Gail.

WILSON—Born at Ft Meade, Md, 3 Mar, to Lt Col and Mrs Joseph W Wilson, a son.

WINEGAR—Born at Ft Knox, Ky, 8 Mar, to 1st Lt and Mrs Lucien T Winegar, a son, Gregory Knox.

WOODS—Born at Fitzsimons AH, Denver, 10 Mar, to Capt (USAF) and Mrs Donald R Woods, a daughter.

WORKMAN—Born at Ft Sill, Okla, 6 Mar, to Capt and Mrs J F Workman, a daughter, Barbara Kay.

WORRELL—Born at Ft Carson, Colo, 5 Mar, to 2d Lt and Mrs Robert Worrell, 909 E 2d St, Ft Carson, a daughter.

WYGANT—Born at La Rochelle, France, 26 Feb, to Lt Col and Mrs Robert M Wygant, a son, Richard Weed.

YEATS—Born at Ft Knox, Ky, 10 Mar, to Capt and Mrs Joseph J Yeats, a son, James McGuire.

YOUNG—Born at Quantico, Va, 12 Mar, to 2d Lt and Mrs Richard A Young, a son, Timothy John.

Married

BEYER-BURR—Married at St Mark's Protestant Episcopal Church, New Britain, Conn, 17 Mar, Miss Virginia Harding Burr, daughter of Mr & Mrs Emerson H Burr of Berlin, Conn, and Capt Richard Scott Beyer, USAF, son of the Reverend & Mrs Richard F Beyer of Springfield, Vt.

DUELL-MONETT—Married at the Methodist Church, Floral Park, NY, 10 Mar, Miss Alice Elizabeth Monett, daughter of Mr & Mrs George E Monett, and Lt Frederick Karl Duell, USAF.

FOSNOCHT-LAMBERT — Married at the Base Chapel, Ramstein AFB, Germany, 17 Mar, Miss Mary Raymond Lambert, daughter of Mrs Frederick B Carter of Newtown, Pa, and Mr William H Lambert, 2d, of Towson, Md, and Lt Thomas Ashton Fosnocht, DC, USAF, son of Mr & Mrs H Allison Fosnocht of Malvern, Pa.

GROZEN-ZELKO — Married at the Kneseth Israel Synagogue, Annapolis, Md, 11 Mar, Miss Dorothy Zelko, daughter of Mr & Mrs Abraham Frank Zelko of Annapolis, and Ens Paul Barton Grozen, USN, son of Mr & Mrs Julius Grozen of Fall River, Mass.

MARGOLIN-SHUMAN — Married at the Kesher Israel Synagogue, Washington, DC, 11 Mar, Miss Nancy Shuman, daughter of Mr & Mrs Morris Shuman, and Lt(jg) Edwin Martin Margolin, USN, son of Mr & Mrs Reuben Millman of Silver Spring, Md.

PICHER-PASSOTH—Married at the Central Presbyterian Church, Montclair, NJ, 17 Mar, Miss Margaret Passoth, daughter of Dr & Mrs Kurt Passoth, and Lt Oliver Lewis Picher, USAFR, son of Maj Gen (USAF) & Mrs Oliver S Picher, of Washington, DC.

ROGERS-WEAVER—Married at the US Navy Chapel, Washington, DC, 15 Mar, Miss Jeanne Weaver, daughter of RAdm (USN) & Mrs George C Weaver of Arlington, Va, and Lt (jg) Robert Burnett Rogers, USN, son of Mr & Mrs Jack W Rogers of Allentown, Pa.

Died

BELL—Died at Walter Reed AH, Washington, DC, 19 Mar, Maj Gen William L Bell, jr, USA, 51, Asst Chief of Ordnance and Chief of Research & Development Div, Office, Chief of Ordnance. He is survived by his widow, Mrs Santa Rietzel Bell of 1011 Madison, Arlington Towers, Arlington, Va; and two daughters, Mrs C R McEver of Rockville, Md, and Miss Mary E Bell of Arlington.

BERNHEIM—Died at Teaverse City, Mich, 1 Jan, Capt Charles H Bernheim, Ret.

BUCKLEY—Killed in the crash of a military plane near Silverton, Tex, 14 Mar, 2d Lt Paul R Buckley of Compton, Calif.

CONNOLLY—Died at Berkeley, Calif, 3 Jan, Col George F Connolly, USA-Ret.

CROCKETT — Died at USNH, Portsmouth, Va, 16 Mar, Mrs Fannie Reeder Crockett, wife of Col Richard H Crockett, USMC. In addition to her husband, she is survived by three children, Richard H Crockett, jr, Mary R Crockett and Carol A Crockett, all of 1400 Brunswick Ave, Norfolk, Va.

CUKELA—Died at USNH, Bethesda, Md, 19 Mar, Maj Louis N Cukela, USMC-Ret, 67, holder of two Medals of Honor, one from the Army and one from the Navy. He is survived by his widow, Mrs Minnie Strayer Cukela of 5508 Johnson Ave, Bethesda.

DICKSON—Died 28 Jan, Cdr Alvis Barnes Dickson, MC, USN.

DOSS—Died in Germany, 2 Mar, Capt Norris R Doss, MPC.

DUKE — Killed in the crash of a military plane, near Silverton, Tex, 14 Mar, Maj James T Duke, jr, 36, son of Brig General & Mrs Duke, sr, of 2022 Columbia Rd, Washington, DC. In addition to his parents, he is survived by his widow; one step-daughter; one brother, Capt Ralph L Duke of Huntsville, Ala; and one sister, Mrs Doris D Ortiz of Mexico City. Burial was at Arlington National Cemetery, Washington.

DURHAM—Died at his home at Bay View Park, Calif, 12 Mar, Col Owen R Durham, 42. He is survived by his widow, Mrs Ethel Durham of 240 Briggs Cir, Bay View Park; two children, William Fred Durham, 12, and Barbara Durham, 9; and his mother, Mrs Eva Durham of 520 George St, Irvine, Ky.

ELLIOTT—Died at Syracuse, NY, 10 Jan, Lt Col George A Elliott, Ret.

FULLER—Killed in Cuban waters, when the mechanism catapulting his jet plane from the carrier USS Randolph failed, Ens James Seaborn Fuller, 23, son of Mr Frank H Fuller, Richmond, Va. Associated Press Bureau Chief.

GLADDING—Died at DeLand, Fla, 12 Mar, Capt Warren E Gladding, USN-Ret, (USMA '26). He is survived by his widow, Mrs Blanche Daly Gladding; two daughters, Sallie B and Margery D Gladding; and his mother, Mrs Sanford P Gladding. Burial was at Arlington National Cemetery, Washington, DC.

GREGORY—Died at Walter Reed AH, Washington, DC, 15 Mar, Col William Edward Gregory, 54, Superintendent of Culver Military Academy, Ind. He is survived by his widow, Mrs Iris Hinton Gregory.

HANLEY—Died at Ft Jay, NY, 16 Mar, Col George Walter Hanley, Arty, 45. He is survived by his widow, Mrs Gladys Hanley; one daughter, Mrs Walter M Swain of 3806 Appletree Dr, Alexandria, Va; one granddaughter; his mother, Mrs Mary Hanley, and one brother and one sister. Burial was at Arlington National Cemetery, Washington, DC.

LEHMAN—Killed in the crash of a military plane, near Silverton, Tex, 14 Mar, Maj Harold W Lehman of Jewell, O.

LEWIS—Died at his home at New Orleans, La, 10 Mar, Cdr Roy Donald Lewis, MSC, USN, 50. He is survived by his widow, Mrs Lois Wright Lewis of 6901 Downman Rd, New Orleans. Burial was at Arlington National Cemetery, Washington, DC.

LONG—Died 8 Feb, LCdr Jim Hugh Long, USN.

McHENRY—Died at USNH, Key West, Fla, 15 Mar, Brig Gen George W McHenry, USMC-Ret, veteran of both World Wars and Nicaragua. He is survived by his widow, Mrs Ethel McHenry; one son, Lt Col George W McHenry, jr, now on duty with Marine Headquarters, Washington, DC; one daughter, Mrs Patricia Bross, wife of Lt Col Robert W L Bross, USMC, of Quantico, Va; and five grandchildren.

OBRANOVICH—Killed in the crash of a military plane near Silverton, Tex, 14 Mar, Capt Steve Obranovitch of Stewartsville, O.

RAINES—Died at Memphis, Tenn, 13 Jan, Lt Col Hugh R Raines, Ret.

RIGDON — Died at Detroit, Mich, 13 Jan, CWO Alfred J Rigdon, Ret.

—Continued on next page

Deaths

From preceding page—

ROTHSCHILD — Died at St Louis, Mo, 18 Mar, Mrs J J Rothschild, 83, mother of Col Jacquard H Rothschild, USA, (USMA '30). In addition to her son, she is survived by a sister, Mrs Max Weil of Chicago; three daughters; five grandchildren; and eight great-grandchildren.

SALYERS—Died in Germany, 5 Mar, 1st Lt Thomas G Salyers, Arty.

SMELL—Killed in the crash of a military plane near Silverton, Tex, 14 Mar, 1st Lt John J Smell of Morgantown, WVa.

VAN DER VEER—Died at Staunton, Va, 19 Mar, Mrs Charles A Van der Veer, mother of Mrs James E Yarbrough, wife of Colonel Yarbrough, MC, USA-Ret.

WALTERS—Died at USAH, Ft Ord, Calif, 4 Mar, Mrs Genevieve Walters, wife of Col Elsmere Walters, USA-Ret, of Big Sur, Calif, near Carmel. In addition to her husband, she is survived by one son, Mr Elsmere Walters of Mill Valley, Calif; one daughter, Mrs Rosemary W Heisinger of Carmel; two brothers; and six sisters. Burial was at the Monterey Catholic Cemetery.

WESTERVELT — Died at Stuart, Fla, 15 Mar, Capt George Conrad Westervelt, USN-Ret, 75. He is survived by his widow, Mrs Rita Westervelt; two daughters, Effie Eda and Sallie Carey; and one brother, Brig Gen W I Westervelt, USA-Ret, of Burlington, Vt.

You'll get special attention from Journal advertisers—they cater to Service personnel.

Obituaries

Mrs. Elizabeth Stiles Land

Funeral services were held at St. John's Episcopal Church, Lafayette Square, Washington, D. C., on 16 March, for Mrs. Elizabeth Stiles Land, wife of VAdm. Emory Scott Land, USN-Ret., who died on 13 March. Burial was at Arlington National Cemetery, with Secretary of Defense Charles E. Wilson heading the list of distinguished honorary pallbearers.

Born at Auburn, N. Y., Mrs. Land was graduated from Smith College in 1903. She was a member of the Board and one-time president of the Navy Relief Society; a former vice president of the Visiting Nurse Association, in whose work she had participated actively for 25 years; and she had worked untiringly for the National Symphony, for which she was a former chairman of the Navy committee for its sustaining fund drive. Mrs. Land conceived the idea of the United Seaman's Service, during WWII, which under her leadership, grew to such proportions that it now has branches in many ports throughout the world. Also, during WWII, she organized the Navy Women's Auxiliary Cryptographical Service in which Navy wives did valuable work deciphering enemy codes. In addition to her many activities, she had taken a vital interest in St. John's Church and all its charities, the Smith College Club of Washington and the Washington Home for Incurables.

Admiral Land, former head of the Maritime Commission and now a consultant for General Dynamics Corporation, is her only immediate survivor. He resides at the Sheraton-Park Hotel, Washington.

Maj. Gen. William L. Bell, jr., USA

Maj. Gen. William A. Bell, jr., USA, Assistant Chief of Ordnance and Chief of the Research and Development Division in the Office of the Chief of Ordnance, died at Walter Reed Army Hospital, on 19 March, at the age of 51.

Funeral services were at the Old Cadet Chapel, West Point, N. Y., Friday, 23 March, with burial at West Point.

General Bell, who was a native of Norfolk, Va., spent a year at Hampden-Sidney College, Farmville, Va., before entering the U. S. Military Academy, from which he was graduated in 1929. He was assigned and commissioned in the Infantry, but in 1932, was detailed to the Ordnance Corps and sent to Massachusetts Institute of Technology, from which he obtained an Engineering degree. After his graduation from the Ordnance School, he was transferred permanently to the Ordnance Corps in 1936 and later served as an Instructor in Ordnance and Gunnery at the Military Academy.

Early in WWII, General Bell headed the building of a number of small arms plants throughout the United States, and in 1945-46, he served in the China-Burma-India Theater, for which he became Theater Ordnance Officer. General Bell's assignments in recent years included three tours with the Chief of Ordnance, service with the Atomic Energy Commission, as Commanding General of Picatinny Arsenal at Dover, N. J., and as Commanding General of White Sands Proving Grounds, N. Mex.

Maj. Gen. Emerson L. Cummings, Chief of Ordnance, issued a statement, which said in part, "The untimely passing of General Bell has shocked and saddened the entire Corps. He was a brilliant officer, and his contribution to the U. S. Army and Ordnance Corps will be greatly missed."

General Bell is survived by his widow, Mrs. Santa Rietzel Bell of 1101 Madison, Arlington Towers, Arlington, Va.; and two daughters, Mrs. C. R. McEver of Towson, Md., and Miss Mary Elizabeth Bell of Arlington.

Mrs. A. M. Brisach

THE JOURNAL of 17 March, in reporting Mrs. Athleen Munson Brisach's death, stated that she died while en route from Baltimore to Walter Reed Hospital. Mrs. Brisach, in fact, died while en route from her home in Alexandria, Va. to Walter Reed Hospital.

Lt. Meeker Top Grad

1st Lt. James I. Meeker, USAF, received the Mervin C. Cross award for exceptional achievement during ceremonies 13 March at the Air Force Institute of Technology, Wright-Patterson AFB, Ohio, where 57 students received M.S. degrees.

The class included 25 graduates in Industrial Management, 12 in Armaments Engineering, 11 in Electrical Engineering and nine in Nuclear Engineering. The Cross award was established in honor of the Institute's first commandant, Brig. Gen. Mervin C. Cross.

CLASSIFIED

Rate: 14 cents per word; minimum $1.50. Forms close 5 p.m. Tuesdays. Payment must be made before publication. Phone Hobart 2-6477.

REAL ESTATE FOR SALE OR RENT

Arkansas

THE TWIN LAKES AREA OF THE ARKANSAS OZARKS. Where peace and contentment reign. Live where you have the best in hunting—fishing. Where mild seasons exist—where good gardens grow. Where neighbors are neighbors. Where people really live. Unimproved lake tracts 10% down $10.00 per month. Also resorts—homes—farms—ranches. Write for free literature. A. C. Haskin Real Estate Co., Mountain Home, Arkansas.

California

RETIRE IN THE GARDEN SPOT OF CALIFORNIA. An hour's drive north of downtown San Francisco with conveniently located Post Exchanges, Commissaries, and Medical Facilities—thirty minutes from Hamilton Field. The most desirable climate on the West Coast neighboring the Great Redwoods and scenic Valley of the Moon. Unlimited hunting, fishing, golf and recreation with miles of sandy river and ocean beaches. Select homes from $12,500 to $35,000. Picturesque home sites and property of all types. For interesting brochure write Colonel William A. Edgar, Reed Realty Company, Santa Rosa, California. "This is the CHOSEN spot of all the earth as far as nature is concerned—Luther Burbank."

Retire in Santa Rosa—the City designed for living. Hunt, fish, swim, golf, ski and farm in the garden spot of the world. Neighboring the famous Scenic Valley of the Moon. Natural hot Sulphur Springs and Northern California resort areas. Naval, Air Force Base and Army post 60 minutes or less. For information write: Lt. Col. M. A. Everett, retd. Herold Realty, 733 Santa Rosa Avenue, Santa Rosa, California.

Retiring? Santa Barbara combines the best features of the state. For information, write: Colonel A. D. Reid, (USA-Ret.), McMullen Realtor, 123 East Anapamu, Santa Barbara, California.

"Retire in beautiful Valley of the Moon. One hour from San Francisco. For property write Mrs. Henry H. Arnold, c/o E. J. Woods, Realtor, Post Office Building, Sonoma, California."

Florida

BRADENTON, FLORIDA. We have been building this colony of Retired Service families since 1936. Write for our Directory. ARMY WIFE, MRS. WATKINS with WYMAN, GREEN, and BLALOCK.

Florida (Cont.)

WINTER PARK, FLORIDA, — EDWIN J. HOUSE, (Maj. Gen., USAF Ret.) Realtor—10 yrs. experience in this beautiful area. Post exchange, Officers Club, Commissary, Hospital facilities, nearby. Associate: John Weckerling (Brig. Gen. USA-Ret.). Address: Park Ave., South.

SATISFYING FLORIDA HOMES. Write, see M. L. McCreary (Col. USA-Ret.) Broker-Builder, L. W. "Eddy" Foy (Col. USA-Ret.) Assoc., 836 Orange Avenue, Winter Park.

Lovely Retirement Homes—Clearwater, Florida on the Gulf of Mexico and the sunshine city of beautiful homes and friendly people. White sand beaches, golf courses and excellent fishing. Military Hospital, Commissary and PX privileges. Specializing in retirement homes for Service Families. Financing available. Col. George W. Power, Ret., with J. WM. GREENAWALT, Realtor, 118 No. Orion Ave.

PALM BEACH AREA: In winter the social and recreational center of the United States. In summer cooler than most northern cities due to proximity of Gulf Stream. Write Colonel Crabill with Carter Realty, Riviera Beach, Florida, for information.

Satisfying homes for retiring service families. J. A. Kidwell (Lt. Col. Ret.) Associate. AL WERLY, REALTOR Since 1919. 116 Sixth St. North, ST. PETERSBURG, FLORIDA.

RETIRING? Ocala and Silver Springs offer gracious living and investment opportunities. Write Colonel Philip T. Fry, Retired. FLORIDA REAL ESTATE SERVICE, Ltd., 308 Ocklawaha Ave., Ocala, Florida.

HILL & GOEPPERT — REALTORS — 3604 Manatee Ave., BRADENTON, FLORIDA. We specialize in retirement homes for service personnel — Ralph E. Hill — Lloyd W. Goeppert—Colonels, USA, Retired.

GAINESVILLE, HOME OF UNIVERSITY OF FLORIDA. Write Col. Geo. S. Price, retired, with Arnold Realty Company, 1119 West University Avenue, Gainesville, Florida.

CLEARWATER, FLORIDA — The Springtime City on the Gulf of Mexico, offers the most in climate, recreation and pleasant living to service people considering retirement. Specializing in Service to Service Families. Write for our brochure. MAURICE M. CONDON (U.S.M.A. '26), Realtor, 425 Cleveland Street.

Florida (Cont.)

BEAUTIFUL HOMES. Homesites in restful CLEARWATER. Sportsmans paradise. Tropical flowers. Government hospitals. Write for brochure. COL. EDWARD L. HURLBURT, Realtor, 1152 Cleveland Street, Clearwater.

FLORIDA WEST COAST: Beautiful HARBOR BLUFFS on Clearwater Bay. Florida's highest coastal elevation. Lots, and new homes furnished or unfurnished. This highly restricted residential section is ideally suitable for service families. Brochure on request. Col. Walter G. Donald or Col. Raymond Willis, Ret., with R. L. S. Short, Registered Broker. Harbor Bluffs Development Corporation, Indian Rock Road, Largo, Florida.

ARTHUR B. MILLER, Realtor, J. A. STEWART, Col. Retd., Associate. Siesta Key, Sarasota, Fla.

SARASOTA, FLORIDA. A select, cosmopolitan community—clubs, three golf courses, cultural center, beaches, waterfronts. Brochure of lovely homes upon request. ROGER V. FLORY, REALTOR (Mrs. Engberg), 37 South Palm Avenue, Sarasota.

TAMPA BAY GARDENS, situated on MacDill Air Force Base on "Beautiful Tampa Bay," in Florida, available to active and RETIRED MILITARY PERSONNEL. Reasonable weekly, monthly, and annual rates have attractive newly decorated 1, 2, and 3 bedroom garden type apartments unfurnished, furnished or furnished completely for house-keeping. Full equipped electric kitchens, tiled baths, venetian blinds, free water and ground maintenance and play grounds, new Elementary school. Maximum safety and security. Base facilities available to you and your family, including commissary, P.X., new hospital, clubs, pools, golf course, fishing pier, boats and motors. For further particulars, write Tampa Bay Gardens, MacDill Air Force Base, Florida.

Maryland

EASTERN SHORE — Waterfront homes, farms, estates. F. P. Williamson, Real Estate, Cambridge, Maryland.

North Carolina

RETIRING? COME TO ASHEVILLE. Superior year around climate. Cool summers. Mild winters. Elevation 2200 feet. Write Lt. Col. C. B. King, Retired. DILLARD REALTY COMPANY, Asheville N. C.

Texas

SAN ANTONIO. Homes, home sites, commercial properties; 30 years' experience. THOMAS S. GARRETT, 4600 Broadway—TA 6-2321. Associates—Thomas S. Garrett, III (USMA June '43), Robert L. Brunzell, (USMA '30), Stanton T. Smith, Col. USAF-Ret.

SAN ANTONIO. Specializing in better homes in the choice NorthEast section—Convenient to Ft. Sam Houston, Army Medical Center and Randolph A. F. Base. PHARR CO. REALTORS, 4900 Broadway. TA 6-0606.

Virginia

HOUSING FOR MILITARY IN THE WASHINGTON AREA: Know the problem! Our staff, with over 185 cumulative years of actual military service, stands ready to assist you with your Washington Quarters problem. Send for free Military Financing, Sales and Rental Bulletin—ROUTH ROBBINS REAL ESTATE CORP., 1713 King Street, Alexandria, Virginia.—KIng 8-4000.

THOMAS J. FISHER and COMPANY—Since 1878, proudly announces the opening of their new Virginia Office located at 3865 WILSON BLVD. Catering to Army & Navy personnel for 78 years. Call JAckson 5-2661.

Vernon Realty Co., Inc., PRESENTLY DEVELOPING "BELLEHAVEN" adjoining the Country Club and overlooking the broad Potomac in northern Virginia's most sought after location. Over 300 photos of current listings of homes in a wide price range at our office. Rental and sales office open every day 9 to 9. VERNON REALTY CO., INC., 2007 Mt. Vernon Avenue, Alexandria, Va. KIng 8-3106.

BEING TRANSFERRED to Washington — Pentagon — Fort Belvoir? Live at HUNTING TOWERS in Alexandria, Virginia, on the Potomac. . . . This area's only waterfront apartment, 15 minutes to Pentagon, Washington. 20 minutes to Fort Belvoir. Efficiency and 1 bedroom apartments. Swimming pool, yacht basin, shopping center. Illustrated brochure and rates on request. HUNTING TOWERS Rental Office, Alexandria, Virginia, King 8-8484.

Are you ordered to Washington, D. C.? Do make our office your headquarters. Our Mrs. Jenkins will do all possible to solve your housing problems. Ask-Us? Realty Company, 4350 Lee Highway, Arlington, Va. Tels. JAckson 8-1252—JAckson 7-2659.

RENT OR SALE—6 room house on approximately 14 acres near Warrenton. Call NO. 7-7685 Washington, or North Fletcher, Warrenton.

Navy Orders

From page 11—

Fichman, Herbert T, OPDEVFOR; to NOL WHITE OAK.
Griffin, Edwin C, AIRLANT; to OPNAV.
Hanson, Robert J, OPNAV; to AIREAST LANT.
Holmes, Alan J, NAVPHIBASE CORONADO; to USS POLLUX.
Johnson, Vandyke, NAVSHIPBLDG LNOFC ITALY ROME; to MARENAVSHIPYD.
Kaye, Maxwell E (MC), NSD CLEARFIELD OGDEN; to RAD.
Kephart, Cecil D, PATRON 17; to BUAER.
Klippel, Randolph, USS REGULUS; to ONR NAVDEPT.
McAllister, James A, SFRANAVSHIPYD; to NEL SDIEGO.
Meriwether, Albert B, NAS SEATTLE; to NAVFE.
Mink, Robert O, USS PITTSBURGH; to CRUDESPAC TEM.
More, Frank R, NAVWARCOL NPT DUINS; to JSTAFF CINCARIB.
Nasworthy, George F, OPNAV; to AIRLANT.
Pelletier, George E, OSD WASHDC; to RAD.
Rief, Chester F, NAS ANACOSTIA; to PATRON 24.
Rodriguez, Richard, USS LEXINGTON; to CO PATRON 16.
Runyon, Donald E, BUAER; to CO FASRON TWO.
Schumann, Roland W, jr, AIRLANT; to OSD WASHDC.
Spoerer, Charles G, jr, PORTSMOUTHNAV SHIPYD; to NAVSHIPREPAC GUAM.
Standish, Edwin O, OIC FLEWEACENTRAL NAS SEATTLE; to JSTAFF CINCAL.
Suydam, Wendell W, OFC ALUSNA LONDON; to BUAER.
Ward, Rudolph L, SUBCOMNELM/HED SUPPACT NAPLES; to COLUMGRU.
Auerbach, Eugene K (SC), OPNAV; to BUSANDA.
Ballard, Hinton H, PHIBGRU THREE; to 1ND.
Bauser, Edward J, BUSHIPS; to PITTS AREAFLDOFC AEC IDAHO FALLS.
Cain, William T, AEWRON FOUR; to NAB 6ND.
Delorenzo, Frank L, NAS PNCLA; to USS KEARSARGE.
Evans, Philip W (SC), OPNAV; to AF SOUTH.
Hastings, Harold E, USS KEARSARGE; to CO NAVMARCOR RESTRACEN YOUNGSTOWN.
Labarre, Carl A (SC), USS TARAWA; to NSD CLEARFIELD.
Mackinnon, Willis T (SC) BUSANDA; to USS BON HOMME RICHARD.
Merk, Edward W, NAS NORVA; to CO FASRON 106.
Moffett, Virgil V (SC), USS JASON; to BUSANDA.
Montgomery, Mark V, jr, BUAER; to AEWRON 12.
Montgomery, William A (CEC), MCAS MIAMI; to USFORAZ.
Mullins, Kennedy F, BUPERS; to NTC GLAKES.
Neel, Todd H (SC), MSTS WASHDC; to OPNAV.
O'Connell, Daniel J, CO USS SPANGLER; to 3ND.
O'Connor, John C, BUAER; to USS INTREPID.
Olsen, Albert R, STAFF CINCPACFLT; to COMDESDIV 172.
Renfro, John N, BUORD TECHLNOFF BELL TELEPHONE LABS WHIPPANY; to CO USS DONNER.
Sanborn, Vincent G, FLOGWINGLANT/CONTINENTAL; to BUAER.
Thorburn, James G, jr, JSTAFF CINCFE; to NAVFE.
Trumbull, Charles P, ASTALUSNA AND ASTALUSNA FOR AIR LONDON RES AT HONG KONG; to HYDROFC SUTTLAND.
Webster, James K (SC), CO FUELSUPOFC WASHDC; to ASPPA WASHDC.
Batterson, Frederick E (MSC), 14ND; to NAVADCOM NTC GLAKES.
Beisel, Philip K, NSC OAK; to NYNAVSHIP YD.
Day, Robert S, CO USS BASILONE; to USS SHENANDOAH.
Esch, Arthur G, USNA ANNA; to USS NORTHAMPTON.
Garretty, Ned A, CO NAVFAC BERMUDA; to OPNAV.
Giffin, Ray K, NAS CORPC; to AEWRON 12.
Goolsby, Lee D, AIRLANT; to GEORGE WASHINGTON UNIV WASHDC DUINS.
Harrington, William D, USS NORTON SOUND; to CO UATRON 50.
Kennon, Randall F, OFC OF BARR SANTA MONICA DIV OF DOUGLAS AIRCO INC; to FLOGWINGLANT/CONTINENTAL.
Kidd, Isaac C, jr, USNA ANNA; to CO USS BARRY.
Kinney, Sheldon H, USNA ANNA; to USS MITSCHER.
Lacey, John M, BUAER; to NAVSTA ROOSEVELT ROADS.
McGregor, Ronald K, USS SALISBURY SOUND; to AEWRON 12.
Moore, Frederick T, NAVWARCOL NPT; to CO COMPRON FOUR.
Nelson, Charles E, MILAPPLDIV AEC WASH DC; to CO USS TAYLOR.
Robinson, Alvin, 3ND; to NAVGRU JAMMAT ANKARA.
Robinson, Martin W, 13ND; to NATECHTRA COM NAS MFS.
Ross, Robert M, CO USS HENRY W TUCKER; to NELM.
Stephens, Jerrel D, OPNAV; to AEWRON 12.
Thompson, Howard A, COMSUBDIV 101; to OPNAV.
Tyler, Lockland V, jr (MC), NAVMEDU TRIPLER ARHOSP OAHU; to NAVHOSP PNCLA.
Van Meter, Karl S, USS SHANGRI LA; to CO NATECHTRAU NAS OLATHE.
Weidlein, Leopold, CO HATU NAAS SANFORD; to BUORD.
Whelan, Robert E, ONM NAVDEPT; to NSD SDIEGO.
Aikins, Charles C, OFC OF BAR PRATT AND WHITNEY ACFTDIV UNITED ACFT CORP EAST HARVARD; to FAWTUPAC.
Atkinson, Wallace L (SC), GEORGE WASHINGTON UNIV WASHDC DUINS; to OIC NAVAREA AUDITOFC WASHDC.
Cain, Thomas C, jr (SC), NAVORDSUPOFC MECH; to NAVPUROFC LONDON.
Crook, Flatus W, NAS ALAMEDA; to AL SEAFRON.
Freeborn, Stanley B, jr (SC), NSD SDIEGO; to USS HORNET.
Gerdes, Bernard F, MATS ANDREWS AFB WASHDC; AIRTRANSRON SEVEN.
Ghesquiere, George D, NAVSCOL PREFLT NAS PNCLA; to USS GREENWICH BAY.
Glanzman, John B J, PEARLNAVSHIPYD; to BUSHIPS.
Gustafson, William M (CEC), NAVSTA KWAJALEIN; to NAS CORPC.
Mott, Albert W, SERVPAC; to OFC OF INDMAN SEATTLE.
Munro, Winfield S, jr, NAVSTA KWAJALEIN; to NAS MFSFLD.
Ramsey, Lyle B, AIRLANT; to NYNAVSHIP YD.
Raynes, James E (SC), SERVFOR SIXTH

—Continued on next page

CLASSIFIED

Rate: 14 cents per word; minimum $1.50. Forms close 5 p.m. Tuesdays.
Payment must be made before publication. Phone Hobart 2-6477.

Virginia (Cont.)

BOB DUNCAN REAL ESTATE — INSURANCE can solve your housing problems in Northern Virginia. SALES—the right property for you. RENTALS—all types; MANAGEMENT—experienced service. Hundreds of satisfied clients—you will be too! Write or visit us at 322 S. Washington St., Alexandria, Va., King 8-8015.

16 MINUTES TO THE PENTAGON from the new Luria split-level homes in Bren Mar Park, Virginia, just off Shirley Highway. 3 bedrooms and den; 1½ baths. G.I. and F.H.A. "In-Service" loans available. Free literature available at your request. Other selected homes available for sale or rent. LURIA BROS. 2048 Wilson Blvd., Arlington, Va., JA 7-8500.

WASHINGTON BOUND? Send for your new 18-page free illustrated booklet on housing, maps, schools, financing, rentals, northern Virginia. J. FULLER GROOM REALTY CO., 2030 N. 16th St., Arlington, Va., Multiple Listing Realtor.

NOW You Can Own A New Garden Type Cooperative ENGLESIDE APARTMENT In Beautiful Convenient Arlington, 10 Minutes to Pentagon or Washington, D. C. $13,500 and $14,750. A maintenance monthly fee of $48 covers all utilities, insurance, janitor service, repairs and taxes. $7,200 first trust — $57 monthly for principal and interest, reducing to $43 per month in 5 years. . . . These large rooms (975 sq. ft. living space) are perfect for the military man and Government worker, either active or retired. Complete freedom from the worries and responsibilities usually connected with owning a house and grounds. Two large twin size bedrooms. . . . G. E. model kitchens, balconies and garages . . . and auditorium for your parties. Write or phone M. T. BROYHILL & SONS, Builders—Insurers—Realtors, 4624 Lee Highway, Arlington, Va. JA 4-1300.

FOR SALE BY OWNER—$19,500—3 bedrooms, 1½ bath, colonial, recreation room, screened porch, washer, dryer; 10 minutes to Pentagon, ½ block all school buses; 1 block commercial buses—within 1 mile North Arlington's 4 largest shopping areas. Phone or write: J. P. LEAHY, 5325 Second Street North, Arlington, Va.—JAckson 8-3677.

TRANSFERRED TO WASHINGTON? Write us for free map of this area. Also we have houses for rent or sale. Let us know your requirements. We'll find you a home. F. E. MALCOLM, REALTOR, 4823 First Street, North Arlington, Virginia. JAckson 7-3024.

ALEXANDRIA, VIRGINIA, REAL ESTATE. "A Service organization for Service people." Whether BUYING, SELLING, RENTING or PROPERTY MANAGEMENT. Consult—THE M. H. BARRY ORGANIZATION, 2206 Mount Vernon Avenue, Alexandria, Va. King 9-0078, King 9-3630.

Virginia (Cont.)

Mathews County, Va. Retirement home, near congenial neighbors, on salt water, 24 acres with attractive home and out-buildings. Owner will sacrifice. G. B. LORRAINE, Richmond Federal Bldg., Richmond, Va. Virginia Properties—Seashore to Mountains. Write for free booklet "Virginia."

LOOK BEFORE YOU ARRIVE. Sales and rentals in Northern Virginia. Let us have your requirements and we will send you photographs, detailed information in regard to schools, occupancy, etc. Also information on temporary furnished apartments. THE DARBY COMPANY, 2319 Wilson Blvd., Arlington, Virginia. JAckson 5-9393.

For complete real estate service. Northern Virginia. Homes, farms, estates. Sales and rentals. Write or call for free list and valuable information, map. RICHARDSON & HALL, INC., Radio Building, Arlington, Virginia. JAckson 7-8108.

RETIREMENT HOME, unusually attractive, on 11 acres on cove of broad river. 4 rooms downstairs with fully modern kitchen, 3 rooms and bath upstairs. 3 outbuildings, boat dock. All in excellent condition. $20,000.00. Capt. H. C. Robison USN (Ret.), Broker, White Stone, Va.

Just perfect for retirement. Three bedrooms, two baths, living, dining, den and modern kitchen all on one floor. House is well built, floored attic. Basement with oil burner. Two porches with view of the Bay, dock, excellent boat harbor. Moderately priced. Mabel Billups, Broker, Mathews, Va.

ORDERED TO WASHINGTON? Live in Virginia—better schools, lower taxes. We have temporary rentals, everything furnished, by the week or the month, while you locate a permanent home to rent or buy. Write us your requirements. E. W. Walker, LCDR., Ret., representing HOLLEY REALTY, 5800 Lee Highway, Arlington, Virginia, KE 8-5350. Open 9 till 9.

RETIREMENT HOME, EXCELLENT FISHING, HUNTING. 22 acres on main highway and Rapidan River with substantial 6 room house with furniture, bath, basement. $10,950.00. William Nalle (Colonel, USA, Retired) with Browning Real Estate Agency, Realtors, Box 112, Culpeper, Virginia.

Washington

FORT LEWIS, MADIGAN, MC CHORD and RETIRED personnel! For nearby homes in LAKEWOOD and the LAKES DISTRICT contact ARMY WIFE Mrs. John L. Goff, associate broker with John T. Steward, Member of National Real Estate Board, 9311 Bridgeport Way, Tacoma, 99, Washington. Free maps of the area furnished upon request.

Washington (Cont.)

FORT LEWIS, McCHORD, MT. RAINIER ORDNANCE DEPOT and MADIGAN HOSPITAL are only five minutes from LAKEWOOD CENTER. LAKEWOOD CENTER offers the finest in Residential Communities with complete shopping facilities in the area. For this reason many retired service personnel have made their permanent homes in LAKEWOOD. May we help you during your tour here? Rent or buy. E. S. (Eddie) Jenne, (Army Retired) is now associated with LAKES REALTY, INC. and ready to serve you.

LAKES REALTY, INC. at the same address for 18 years of REALTOR SERVICE, specializing in Lakewood Properties. A staff of 16 licensed salesmen to serve you, most of whom are ex-service personnel. Write now or phone LAkewood 2104 upon arrival in this area. Inquiries welcomed anytime. Free up-to-date maps of area on request. BE SURE IT'S—LAKES REALTY, INC. AT LAKEWOOD CENTER, 9523 Gravelly Lake Drive, sw,—Tacoma 99, Washington. Member Tacoma and National Real Estate Boards.

GOLF

DR. CARY MIDDLECOFF recommends: "GOLFERS' HED-RITE." Drills you in proper head control. Leading golfers and instructors stress the necessity for head control in every golf shot. Hed-Rite is neat and worn with or without glasses. Directs through color change. $3.00 money order or check. Golfers' Hed-Rite, Box 1600, San Francisco. Note: Extrinsic use—adds sharpness when viewing television.

AUTOMOBILES

"BUY WITH CONFIDENCE" Best Final Delivered Prices on CHRYSLERS — PLYMOUTHS. Complete dockside service for returning personnel. Additional saving at factory. No State Sales Tax. Choice of financing and insurance at lowest rates. F. S. Pearson Sons, Inc., Hurffville, N. J.

1956 DESOTO-PLYMOUTH. Drive, with Push-Button Driving, the car of unmatched performance, overwhelming preference, packed with values. Compare our "military Discount Plan" to returning service personnel before you purchase elsewhere. Select your Finance and Insurance Plan. Full warranty and service. Free Details. Earl Sarver Inc., 550 West Broad St., Columbus, Ohio. ATTN: Military Sales Dept.

SERVICEMEN'S AUTO CENTER on the West Coast is Acme Chevrolet where special financing is available to pay grade E 3 and above: unusually low down payments, longest long-term financing. In the San Diego area phone GR 7-2168 for transportation to our show room, or for full details on your new car waiting on the dock when you return to the U.S., write Acme Chevrolet, 1900 National Avenue, National City, California.

DETROIT'S OLDEST FORD DEALER. Buy direct and save. Immediate delivery. Write Sales Manager, 13115 Mack Avenue, Detroit 15, Michigan.

AUTOMOBILES (Cont.)

NEW CHEVROLETS—Immediate San Francisco delivery. Factory deliveries arranged if desired. Special Servicemen's discount, terms, insurance and financing. Call us on arrival in San Francisco or contact us by mail. Herb's Chevrolet Co., 383 Miller Avenue, Mill Valley, Calif. Dunlap 8-0441.

BUSINESS OPPORTUNITIES

Attractive proposition awaits your investigation to become associated with retired officer in expanding poultry egg and breeding project into largest known. BOX 105, THE JOURNAL.

OPPORTUNITIES AVAILABLE

ATTENTION: RETIRED OR RESERVE OFFICERS: Here's an opportunity to represent an established, respected company. In most cases you can choose the area in which you wish to live. Average earnings of retired officers now with the company are more than $10,000 a year. Write Box 100, The Journal.

Vacancies for retired military men, 37-45, plant security, $400 per month. Send resume to Box 103, The Journal.

Retiring? National Investment Firm may need you. Southwest living. H. E. Robinette, 4235 Keltner Ave., El Paso, Texas.

EDUCATIONAL OPPORTUNITIES

QUALIFY FOR A COLLEGE EQUIVALENCY DEGREE by comprehensive examination. Double your chance for promotion, better pay, etc. No courses. Free details. Cramwell, D-7, Adams, Mass.

TIMRICH HAWAIIAN FLOWERS

White cattleya orchid corsage Air Mail special delivery United States $5.85. Purple $5.60. Hilo Bouquet $7.50. Request complete price list. Post Office Box 902, Hilo, Hawaii.

FOR SALE

100 CALLING CARDS $1.70 prepaid. Air Mail Service. Free Samples. CLEMENTS, Yucca Art Printery, 7517 Cutler Avenue NE, Albuquerque, New Mexico.

"WINGS—Jumbo 6" long x ⅜" thick—Naval Aviation — Sparklingly antiqued metallized $1.00 with automobile mounting attachments. Money back guarantee. Free catalogue. Syden Associates, P.O. Box 49, Millburn, New Jersey."

SOLO MUGS for air cadets and military men in ceramics and pewter carry service insignia, individual's name and solo date. Write for prices. L. G. Balfour Company, Attleboro, Mass.

INDUSTRY IN DEFENSE

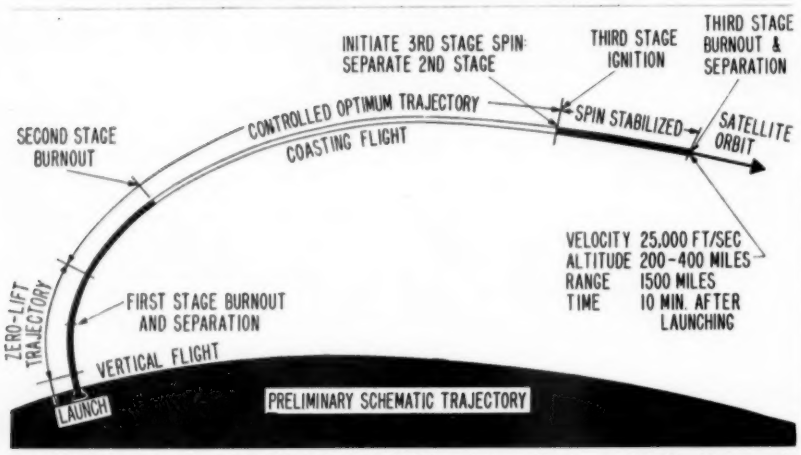

A DRAWING OF THE TRAJECTORY (flight path) of the Navy Martin Vanguard research vehicle, depicting burnout positions of the three stages of the vehicle in its flight to place a satellite in its orbital altitude of between 200 and 400 miles above the earth. This is part of U. S. participation in the International Geophysical Year, 1957-1958. It is a tri-service project under Navy management. The vehicle will be launched from the Air Force Missile Test Center, Cocoa, Fla.

Curtiss-Wright Sales Half-Billion In 1955

Total sales by Curtiss-Wright Corporation during 1955 amounted to more than half a billion dollars—60 per cent from military sales.

The exact figure, according to the corporation's annual stockholders report, was $508,703,445, as compared with $475,084,435 for 1954. Net income for last year was $35,500,000, as compared with the 1954 figure of $19,377,279.

Total unfilled orders, plus scheduled production under advance contracts, amount to more than $714,000,000. The backlog of unfilled orders was $601,000,000 on 31 Dec. 1955, compared with $662,000,000 on the same date the previous year. Additional business is currently under negotiation.

Sixty per cent of the 1955 earnings came from military sales. The corporation's overall cost reduction program resulted in savings of more than $100,000,000 to the U. S. Government in contracts negotiated. Approximately $60,000,000 of these savings accrued to the Government in deliveries in 1955.

During the year, Curtiss-Wright appropriated $20,000,000 to establish an advanced research and development center at Quehanna, Penn., to stimulate the development of new products and production methods for the company's operating divisions in the fields of aircraft products, nuclear energy, metallurgy, electronics, ultrasonics, chemicals and plastics.

The company's research and development program during 1955 was the largest and most extensive in its history.

Biggest Bailey Bridge Spans Delaware River

The longest Bailey bridge ever constructed in the U. S. has been strong across the Delaware River at Easton, Pa., by the Army Corps of Engineers.

The bridge, 480 feet long, is the fourth span restored by the Army Engineers across the Delaware to replace bridges damaged or destroyed by the flood last August.

Paul R. Adams Heads New ITT Lab in Calif.

A group of five engineering and administration executives has been named to supervise preliminary operations of the new California branch of Federal Telecommunication Laboratories, a division of International Telephone and Telegraph Corporation.

Headed by Paul R. Adams, director of the electronic systems laboratory, who has been selected manager of the new laboratories, the group will be the nucleus of a staff which will conduct research and development of inertial air navigation systems, digital computers for aircraft, and airborne electronic systems.

Accompanying Mr. Adams will be Coleman Clark and Carlos Miller, of the senior technical staff, who will direct digital computer research and mechanical engineering, respectively.

Theo. C. Allen, executive training and development manager, and J. Eugene Bower, assistant secretary and associate contract manager, are also in the advance group. Mr. Allen will be in charge of personnel administration, while Mr. Bower will handle administrative contracts.

PX Looks To Xmas As Buyers Check Toys

Exchange Service buyers and merchandise managers examined the lines of America's toy manufacturers during the Annual Toy Show last week in New York City.

Welcoming the exchange specialists when they arrived at Headquarters Army and Air Force Exchange Service, Maj. Gen. H. L. Peckham, USA, Exchange Service Chief, commented on the show's significance. He noted that this year's affair was the sixth annual event, and remarked that it results in savings to authorized exchange customers while assuring a good assortment of high quality toy items.

Five committees, representing exchanges from throughout the United States, inspected the toy items that PX Toylands will feature at Christmas this year. Merchandising specialists from oversea exchanges also attended.

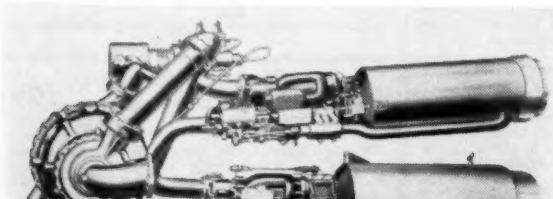

THIS ROCKET ENGINE, designed and built by the Propeller Division, Curtiss-Wright Corporation, Caldwell, N. J., is the first rocket which can be throttled up and down by the pilot. The throttleable rocket, which packs as much power as a Navy cruiser, powers the Bell X-2 supersonic experimental plane designed to probe the thermal barrier.

Navy Orders

From preceding page—

FLT; to PUGETSOUNDNAVSHIPYD.
Rodgers, Edward A, USS KEARSARGE; to STAFF CINCLANTFLT.
Smith, Robert E, USS KEARSARGE; to CO FASRON 116.
Steeve, John H (MSC), NAVMEDSCOL NAT NAVMEDCEN BETHESDA; to NAVSCOL OF AVNMED NAS PNCLA.
Thro, John B, NAVGER; to DESLANT TEM.
Vosseler, Lawrence C M (CHC), FIRSTMAR DIV (REINF) FMF CAMPEN; to NAAS WHITINGFLD.
Ward, Charles W, USS SANBORN; to NAV PHIBTRAU NAVPHIBASE LCREEK.
Batchellor, John K (CEC), DPWO 6ND; to DISTPWOFF 16ND.
Brower, Charles M, NAVWARCOL NPT DUINS; to FAIRELM.
Cain, Elbert V, jr, STAFF CINCLANTFLT; to GEORGE WASHINGTON UNIV WASH DC DUINS.
Collins, Ernest P (SC), CO NSD SCOTIA; to CO NSD SUBIC BAY LUZON.
Foulk, Richard (MC), NAVHOSP MFS; to NAVHOSP YOKOSUKA.
Fowden, Wilbur M M, jr, BUSHIPS; to NAV SHIPPREPFAC SUBIC BAY LUZON.
Johnson, Dwight F, PATRON 57; to BUAER.
McLinn, Frank M, CO FITRON 54; to NAS PNCLA.
Thatcher, William G, BUPERS; to CO USS BETELGEUSE.
Tyler, Sidney F, II; to OPNAV; to PRNC.
Wilson, Robert H (SC), DAVID W TAYLOR MODEL BASIN CARDEROCK; to USS IOWA.

LIEUTENANT COMMANDER

Blakely, Robert G, USS FULTON; to SUB RON SEVEN.
Burns, Robert OIC USS ARD; to 3ND.
Conolly, Theron A, CO USS TAWASA; to OPNAV.
Destackelberg, Richard, MSTSPACAREA; to LBEACHGRU.
Gamble, Roy E, MSTSNORPACSUBAREA; to CHANSGRU.
Hoover, William L, USS DES MOINES; to CO NAVRESTRACEN ALLENTOWN.
Howland, Frank S, USS HALSEY POWELL; to USS WANTUCK.
Inman, Bryce D, NAVSHIPREFAC GUAM; to OSD WASHDC.
King, Joseph L, UNIV OF CALIFORNIA AT LOSA DUINS; to CO USS CONSTANT.
Mislicky, Roman G, JSTAFF USCINCEUR; to NAVADCOM NTC GLAKES.
Murphy, James E, jr, EASTSEAFRON; to CARDIV SIX.
Myers, Arthur J, PRNC; to CO USS SEACHER.
Nelson, William N, jr, COMPRON 35; to USNA ANNA.
Peyton, Henry A R, BUSHIPS; MINPAC.
Silliman, Henderson G, BUAER; to RENSSELAER POLYTECHNIC INSTITUTE TROY DUINS.
Stadler, Paul C, GEORGE WASHINGTON UNIV WASHDC DUINS; to USS BARRY.
Treadwell, Thurman K, jr, USS MAURY; to HYDROFC SUITLAND.
Walden, John S, USNAVMIS COLOMBIA BOGOTA; to USS NEW JERSEY.
Wicker, Whiting, NAVPHOTOCEN NAS ANACOSTIA; to COMPRON 61.
Abell, William J, AIRTRANSRON TWO; to AIRTRANSRON 23.
Arnold, Julian, jr, FAIR JAX; to USNA ANNA.
Babb, Ernest M, NARTU NAS LAKEHURST; to AIRLANT TEM.
Ballard, Edward A, NAVFORCONAD; to JSTAFF USCINCEUR.
Bonds, Joseph E, NAVWARCOL NPT DUINS; to CO USS SEA LEOPARD.
Caraveau, Loren E (SC), NAVBKS NAVB BREM; to FLESONARSCOL SDIEGO.
Jones, Kenneth L, AIRTRANSRON 21; to AIRTRANSRON FIVE.
Kingston, Joseph E, jr, PHIBGRU ONE; to USS HALSEY POWELL.
Mills, Archie L, NAS HUTCH; to AIRPAC TEM.
Peters, Harvey, BUPERS; to PACDIVMATS.
Phalan, James E, UNIV OF CALIFORNIA BERKELEY DUINS; to USS WILLARD KEITH.
Polkowske, Max I, NAAS KINGSVILLE; to AIRPAC TEM.
Pyles, Lavern (CEC), NAVMCB SIX; to NASD PHILA.
Roberts, Clifford O, AIRTRANSRON 31; to AIRTRANSRON 32.
Sagor, Wayne E, NAF SRNC ANNA; to AIR TRANSRON 32.
Wagner, Adrian D, UNIV OF CALIFORNIA AT LOSA DUINS; to USS DENNIS J BUCKLEY.
Bailey, James R, PURDUE UNIV WEST LAFAYETTE DUINS; to NOP LVILLE.
Carr, John E, OPNAV; to 14ND.
Crutchfield, Paul W, jr, NORTH CAROLINA STATE COL RALEIGH DUINS; to DESRON 16.
Harnagel, Harvey H, MSTSO INCHON; to NSTSO YOKOHAMA.
Hill, Clarence A, jr, COMPRON 35; to RENSSELAER POLYTECHNIC INSTITUTE TROY DUINS.
Hinman, Rex, jr, CO NAVFAC TURKS ISLAND; to CO NAVFAC ANTIGUA.
Horoschak, Metro, MSTSWESTPACAREA; to MSTSO/NCSO INCHON.
Kelley, Lawrence W, CO USS AGGRESSIVE; to NAVSEC MAAG ITALY ROME.
Kohl, Jaroslav, MSTSGULFSUBAREA; to USS TRUCKEE.
Lebeck, Russell L, NAAS CABANISSFLD CORPS; to FASRON TWO.
Lee, Allen H, NAVSHIPREPFAC YOKOSUKA; to NAVSCOLSCOM NAVSTA NPT.
Marrow, Jack S, NAS NORVA; to RENSSELAER POLYTECHNIC INSTITUTE TROY DUINS.
McDermott, Frederick P, USS HOLDER; to USS CANBERRA.
Pratt, Harold C, USS SANBORN; NAVSCOL COM NAVSTA NPT.
Rucker, Lattimer C (DC), MCAF NEW RIVER JACKSONVILLE; to USS FULTON.
Stockebrand, Archie P, FAIR HAWAII; to USNAVPGSCOL MONTEREY DUINS.
Stroud, George W, OPNAV; to USS HELENA.
Waite, William A, jr, NAVSHIPBLDG SKEDACTY PHILA; to OFC OF SUPSHIP USN AND NAVINSORD QUINCY.
Bowers, Anderson, jr, DESRON 14; to USS HALE.
Coleman, William J, CRUITNOP SEATTLE; to OIC CRUITNOP SEATTLE.
Daley, Edward J (SC), OMN NAVDEPT; to BUSANDA.
Dawson, Floyd W, PHIBTRALANT; to PHIBOPTRALMLANT.
Ewing, Ray S (SC), SERVPAC; to BU SANDA.
Felton, Henry D, CO USS ATLAS; to USS EDISTO.
Harrell, William C, USS LAKE CHAMPLAIN; to AIRDEVRON THREE.
Kirkland, William B, jr, NAS QUONPT; to STANFORD UNIV DUINS.
Langfur, Joshua A, CARDIV TWO; to PATRON 56.
McCabe, Donald C, BUPERS; to OIC NAV SECGRUDET COMUSTAIWANDEFCOM TAIPEI.
McCall, Carr C, USS ANDROMEDA; to NAV PHIBTRAU NAVPHIBASE CORONADO.
O'Rourke, Frank R, 4 ND TEM; to USS ROBERT L WILSON.
Payne, Paul E, USS ESSEX; to AIRPAC TEM.
Sarver, Richard B (MC), NAVHOSP MARE; to USS ROCHESTER.
Seay, Samuel D, USS PRINCETON; to TAFF CINCLANTFLT.
Turner, Jack D, 12ND TEM; to AIRPAC TEM.
Webber, John T, OIC NAVHARDEFU YOKOSUKA FLEACTS; to 13ND.
Wilson, Louis A, OIC NAVHARDEFU SASEBO FLEACTS; to OPNAV.
Ashford, Robert L, AIRSHIPDEVRON 11; to NABATRACOM NAS PNCLA DUINS.
Barden, John W, PHIBGRU ONE; to NAV SCOLSCOM NAVSTA NPT.
Brotherton, William D, jr, NAVSTA GTMO; to BUSHIPS.
Eigell, Robert W, NAVGRU JAMMAT ANKARA; to OIC EOD TECHCEN NPF.
Lindemann, Louis O, jr, USS VALLEY FORGE; to NAVDAMCONTRACEN NAVB PHILA.
Madigan, Thomas W, NATCHTRACEN MFS; to AIRLANT TEM.
Moore, Vernon L, CARDIV 17; to CARDIV SEVEN.
Padgett, John B, jr, USS CORPORAL; to CO USS MEDREGAL.
Parks, Melba R, 4ND; to NAVCOMMSTA WASHDC.
Richison, Warren C, HELANTISUBRON TWO; to CARDIV 17.

Runway Barriers Get Doubled Life Span

A dye and abrasion resistant resin treatment devised by the Air Research and Development Command is expected to double the life of nylon webbing used in Air Force runway barriers.

The life expectancy of the webbing has been raised from 30 to 60 days under normal conditions and 45 days under extremely strong sunlight.

A barrier normally lies flat on the ground, and is raised only in an emergency to stop an airplane that threatens to overshoot a runway. It is replaced after one such use, or within 60 days if not used.

The olive drab dye protects the nylon from severe deterioration by sunlight. The resin helps protect the webbing from abrasion when it is overrun by airplanes while lying on the runway.

Judge Photo Contest

The Air Force's annual photography contest will be judged at Andrews AFB, Washington, D. C., starting 2 April. At present major commands are completing their contests to choose entries for the AF-wide judging.

THE JOURNAL gives the principal trophy to the Service which wins the Armed Forces photo contest.

Senate OKs Generals, 231 Medical Officers

The Senate has confirmed the nominations of 33 Army officers for permanent and temporary promotion to major general and brigadier general, and 231 Medical Corps, Dental Corps, Veterinary Corps, Medical Service Corps and Nurse Corps officers for promotion to captain.

All of the general officers confirmed by the Senate were listed in THE JOURNAL, 25 Feb., page four.

Medical officers confirmed this week for promotion to captain are:

TO CAPTAIN

Medical Corps

Abrams, Frederick R
Baker, Floyd W
Baker, George I
Barrett, O'Neill, jr
Bergin, James J
Bingham, W G, jr
Blakely, Gene T
Blough, Leland S
Boehrer, Philip M
Bouzard, Walter C
Brown, William C
Buchanan, Richard S
Burt, Howard
Canby, John P
Carey, Philip O
Carnes, Marion M, jr
Castellot, John J
Ceccarelli, Frank E
Chamblin, S A, jr
Cheitlin, Melvin D
Conrad, Marcel E, jr
Cook, Hugh H, jr
Cox, William A
Deubler, Keith F
Douglas, William F
Duffield, John R
Einarson, John
Ford, Samuel M
Gibson, Jack L
Goldsmith, Ralph S
Gottlieb, M Milton
Green, Henry D
Griffin, Martin E, jr
Guenter, Kenneth E
Hamaty, Daniel
Hatch, Robert P
Hathaway, C R, jr
Herman, Robert H
Holland, Charles R
Hunt, Albert C
Jefferson, Samuel C
Johnson, Waine C
Joy, Robert J T
Kawas, Elias E
Kent, Alfred H
Kernan, P McC, jr
Kiel, Frank W
Knox, Gaylord S
Kortis, Howard I
Lawler, James C
Longfellow, Don W
Louro, Jose M
Ludwig, James M, jr
Lukasik, John
MacNair, Donald S
McCarty, James E
McFadden, A W
McGregor, John G, jr
McKeon, Edward C
Morris, John A, jr
Myers, John E, jr
Pearson, Jack W
Pogrebniak, A
Potenza, Austin D
Price, Frank W
Price, Ira B
Richardson, A W
Rodriguez, Ariel
Ryan, James H
Sanders, L W, jr
Scalettar, Raymond
Scherz, Robert G
Schonholtz, George J
Seitzman, David M
Sorenson, Roger W
Snyder, Dale R
Story, Stratton R
Wayman, George W
Weinstein, David B
Whitcomb, David T

Dental Corps

Dobson, Charles W
Ferguson, Dan S
Guernsey, Louis H
Hanson, Jay G
Jaggers, Joe H
King, Thomas J
Kuttas, George
Montgomery, Robt W
Safar, Milo R
Thompson, Calvin W
Wheatley, Robert E

Veterinary Corps

Crippen, James G
Fountain, Edmund L
Fowler, James L
Kepp, James C
Lyday, James M

Medical Service Corps

Adams, Adam E
Altman, Robert M
Baxter, Roy E
Blair, Eugene B
Braveman, Milton
Callaghan, Donald F
Crook, Samuel L, sr
Cross, Jack
Cross, John R
Dickinson, Francis G
Diesel, Richard M
Drury, Orcutt P
Duttweiler, David W
Duvall, William H
Favorite, Frank G, jr
Franz, Raymond J
Hemphill, James A
Horner, James M
Huggins, Lewis H
Hurtt, Clarence M
Keane, Walter J
Learnard, Donald L
Lewis, Milton A
Little, Roger W
Lovett, James H, jr
Lysak, William
Madere, Glenn W, jr
Marshall, Paul S
Matter, Harlan G
Monahan, Fergus T
Myers, William J, jr
Nibley, Carlyle, jr
Parker, James W
Plemon, Thos H, jr
Pond, Nathaniel H
Price, Donald L
Read, John K
Reynolds, Daniel J
Scanlon, John E
Shellhase, Leslie J
Therrien, Alvin A
Thompson, Herbert J
Tipton, Vernon J
White, Raymond H
Whitney, Richard W
Wiest, Bernard J
Willett, Gordon
Wilson, John J
Woodrum, James B
Wykoff, Dale E
Young, Claude E

Army Nurse Corps

Ackerman, Mary I
Archer, Joan D
Aycock, Erline T
Bradley, Mary L
Brosmer, Margaret M
Carroll, Helene D
Casey, Marguerite C
Christensen, Donna M
Cook, Margaret
Daniels, Mary J
Dean, Martha
DeLaney, Ramona E
Dolan, Gertrude A
Doyle, Rita F
Eckhoff, Genevieve E
Evans, Kathleen E
Everett, Anna E
Farland, Vivian
Finney, Jean P
Flagg, Alice N
Flynn, Euleta O
Frazier, Doris S
Gausling, Anita L
Gieldseth, Betty M
Ginsberg, Miriam K
Gubics, Ellen F
Harris, Lillian L
Hill, Louise
Horton, Virginia A
Houdek, Rosemary
Houseknecht, Edith M
Jablunovsky, Anne C
Jacoby, Jane E
Jankowski, J J
Johnson, Elizabeth F
Kane, Helen M
Koenig, Jane L
Koenig, Kathryn A
Kutyla, Mary M
LeBlanc, Claire V
Levangie, Catherine L
Liebowitz, Ethel
Loucks, Phyllis M
Lynch, Emily R
Malewicz, Wanda
Marta, Katherine M
Mathews, Peggie M
McKinney, F L T
Morin, Felice R
Moseley, L M W
Pak, Regina
Patterson, Ruth E
Pliler, Vivian L
Quinn, Mary C
Reid, Kay M
Rocovich, Dorothy J
Ryan, Patricia A
Sammons, Nadine G
Schiffman, Reina H
Schneider, Patricia M
Setter, Marian J
Shields, Marian C
Smith, Elsie L
Smith, Nancy V
Starkey, Elizabeth J
Sulpizio, Virginia M
Vandiver, Frances O
Wiley, Jane R
Wilson, Ruth A

Medical Specialist Corps

Adams, Rachel H
Anderson, Marilyn J
Barnes, Joan A
Bearden, Florence M
Henson, Nellie A
Keegan, Nanette G
Kinnison, Dorothy M
Lambertson, E L
Leath, Mary K
Mendler, Helen M
Perry, Joan H
Peterson, Dorothy J
Reynolds, Cora D
Wakefield, Patricia
Westhoven, Mary F
Witte, Eileen B

Ask UCMJ Revise

From first page—

month for a period of three months upon officers.

2—An accused person before a special court martial could waive trial by a multiple member court and elect to stand trial by a single qualified officer. This approximates present Federal procedure which permits trial by a single justice in criminal cases.

3—Instead of a verbatim transcript of the record of a general court martial, the record could be summarized, unless the sentence extends to a bad conduct discharge or otherwise requires review by a board of review. This permits general court martial records in which the sentence does not exceed that which a special court may impose to be handled in the same manner as special court martial records.

4—The time for petitioning the Court of Military appeals for a grant of appeal is reduced from 30 days to 15 days.

RAdm. Ira H. Nunn, Judge Advocate General of the Navy, told the committee that the present procedures pose burdens which are of such magnitude that, in the event of large scale mobilization, they could "cause our military judicial system to bog down completely."

He also discussed the need to return greater authority to C.O.'s. Under the present UCMJ, Admiral Nunn said, commanding officers do not have sufficient power to deal with minor offenses and "are forced in more and more cases to refer infractions of discipline to courts martial."

The result, he said, is that "too many of our young people are being convicted and branded federal criminals because their commanding officers are unable to deal adequately with the situation without recourse to a court martial."

VAdm. James L. Holloway, jr., Chief of Naval Personnel, said the Navy needs the proposed change "to handle our wayward lads in their teens with firmness and dispatch, yet with humanitarian understanding, and to help as many of them as possible to avoid the permanent stigma of a court-martial conviction."

The Navy is the action agency for the legislation. Witnesses from the other Services have been and will be heard, however, along with the Judges from the U. S. Court of Military Appeals, and representatives of military associations and organizations.

Hearings are expected to continue through April.

West Point Quota 180 For Army, AF EM

The quota for enlisted members of the Regular and Reserve components of the Air Force and Army for entrance to the U.S. Military Academy is reported in AR 350-55 and AFR 53-13.

The quota comprises a total of 180 cadetships, 90 to the Regulars and 90 to the Reserves. Vacancies become available each year and are filled from among the ranks of eligible Army and Air Force personnel who make application and qualify for admission. Details are told in the foregoing regulations.

USMC Orders Top Level Shift of 24 Flags; M/Gs Twining & Robinson Get Three Stars

A top level command shuffle—involving 18 general officers and six colonels on the promotion list for one-star rank—has been ordered by Marine Corps Commandant Randolph McC. Pate.

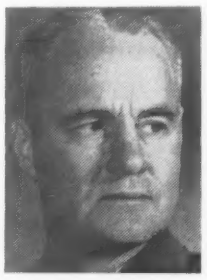

Maj. Gen. Twining

Two officers, Maj. Gen. Merrill B. Twining, USMC, brother of General Nathan F. Twining, USAF, Chief of Staff, and Maj. Gen. Ray A. Robinson, USMC, are slated for three-star jobs.

General Twining, Commanding General, 1st Marine Division, Camp Pendleton, Calif. will assume duties as Commandant, Marine Corps Schools, Quantico, Va., in July. He succeeds Lt. Gen. Edwin A. Pollock, USMC, who moves to duty as Commanding General Fleet Marine Force, Pacific. The present FMFPac Chief, Lt. Gen. William O. Brice, USMC, retires in August.

In September, Maj. Gen. Ray A. Robinson, USMC, Chief, Military Assistance Advisory Group, The Hague, Netherlands, takes the post now filled by Lt. Gen. Gen. Alfred H. Noble, USMC, Commanding General, Fleet Marine Force, Atlantic, who retires.

Maj. Gen. Robert O. Bare, USMC, Director of Personnel, Headquarters Marine Corps, will take command of the 1st Division in June as a relief for General Twining.

General Robinson will be relieved by Maj. Gen. John C. McQueen, USMC, Commanding General, Marine Corps Recruit Depot, San Diego, Calif.

In May, Maj. Gen. James P. Riseley,

—Continued on next page

U. S. COAST GUARD

Secretary of The Treasury—George M. Humphrey
Commandant—Vice Adm. Alfred C. Richmond

THE Coast Guard has asked Congress to provide $7 million—double the amount originally sought—for the training of Reserves in fiscal year 1957, and to grant $868 thousand to get the Reserve program underway in the last quarter of FY '56.

The supplemental requests of $3.5 million and $868 thousand are being considered by Senate and House conferees.

The increase in FY '56 funds was requested to permit the Coast Guard to rehabilitate facilities at the Cape May, N. J., Receiving Center, to obtain a training vessel, and to increase the required number of administrative and recruiting personnel.

The additional $3.5 million in FY '57 will allow the Coast Guard to start a Reserve Training program aimed at increasing the number of Ready Reservists from 6,000 to 39,000 in approximately six years.

Under terms of the Armed Forces Reserve Act, the $7 million will allow for recruitment and training of about 2,500 men—this figure includes the replacement of some 1,600 who are slated to leave the service in FY '57, and provide for an overall increase of about 1,000.

In addition, 125 officer candidates—over and above regular service needs—will be trained. These candidates, when commissioned, will perform six months of active duty followed by seven and one-half years of inactive duty. The initial six month training period will be held at Cape May, N. J.

Reports Retired Bill

The Kilday House Armed Services Subcommittee has favorably reported S. 1834 which passed the Senate at its last session.

Admiral Hauser of the Retired Officers Association, who testified on the merits of the bill, pointed out that it probably would not affect more than 15 officers who were retired before 1 Oct. 1949 under provisions of PL 381. This Act authorized Coast Guard officers who performed more than 40 years of active service to be placed on the retired list one grade higher than the rank in which they were serving.

When the Career Compensation Act of 1949 was enacted, however, it was discovered that a technical requirement made it impossible for these officers to receive retired pay in the ranks in which they were placed on the retired list.

S. 1834 is designed to rectify this situation. In addition to the 15 retired officers in this category, six widows will be entitled to back pay.

RAdm. L. W. Perkins Retires

RAdm. Ira E. Eskridge, USCG, Deputy Chief of Staff at Headquarters, succeeds RAdm. Louis W. Perkins, USCG, as Commander 13th Coast Guard District, Seattle, Wash., on 31 March.

A change-of-command ceremony will be held aboard the Coast Guard icebreaker Northwind at Pier 91.

Admiral Perkins, who ends a career of 37 years, is a 1918 graduate of the U. S. Coast Guard Academy. He commanded the Navy transport Hunter Liggett during WWII, one of three such ships entirely manned by Coast Guard officers and men. The Hunter Liggett participated in the seizure of Guadalcanal and is credited with shooting down four enemy bombers.

Admiral Perkins' retirement plans include travel in the United States and Mexico.

Get Two Stars

The Senate has confirmed the nominations of five Coast Guard officers for permanent two-star rank.

They are:

Cowart, Kenneth K
Moore, Harold C
Jewell, Henry T
McKay, Donald E
Roland, Edwin J

ASSIGNMENT CHANGES

CAPTAIN

Kerrins, Joseph A, CGBASE, San Juan to CGD12 (dcs) amended to include additional duties as Deputy Commander, Western Area.
Roland, Edwin J, HQ, Designated Deputy Chief of Staff.
Synon, George D, HQ, Designated Chief of Program Analysis Div.

COMMANDER

Daniel, Clarence N, CGDFIVE to CGD14, Chief Aids to Navig. Sec.
Smenton, Peter J, ROCKAWAY to WESTWIND (CO).

LIEUTENANT COMMANDER

Abney, Ottis H, ABSECON to HQ(OAN).
Alger, David M, WILLOW to BALSAM (CO).
Broussard, Sidney K, COTP, NOrleans to MIO, Buffalo.
Cass, Vincent J, BRAMBLE to MIO, Balto.
Challender, Ernest R, HQ to ABSECON (XO)
Davison, Lewis R, NIKE to HQ (OFU).
Diggs, Aubrey L, MESQUITE to CGDFIVE, Chief Aids to Navig Sec.
Hendrickson, Harold T, USN, Admin Unit, MIT, Cambridge (DUINS) to HQ (EEE).
Hodgman, James A, BALSAM to HQ (CPA).
Jonnson, Robert D, HQ to PERSEUS (CO).
Perret, Stanley G, MIO, Toledo to MENDOTA (XO).
Pharris, Lilbourn A, jr, HQ to MESQUITE (CO).

LIEUTENANT

Beall, Orval K, CGDEIGHT to NIKE (XO).
Evgrafoff, Michael I, Desig CO WILLOW.
Glenny, Lyle W, Desig CO BRAMBLE.
Hinnen, Orville C, Desig CO NIKE.

LIEUTENANT (JG)

Doyle, George T, CGGRU, NY to RPI, Troy (DUINS) canceled.
Maim, Richard F, USN, Admin Unit, MIT, Cambridge (DUINS) to Elec Eng Sta, Wildwood.
Morrill, Peter A, CG-95318 to PERSEUS (XO).
Wilks, Henry, jr, CGRECCEN, Alameda to WILLOW (XO).

ENSIGN

Holmstrom, Rodney J (R), MACKINAW, Engr Tng to Line Duty.

USMC Orders Top Level Shift of 24 Gens.

From preceding page—
USMC, Deputy Commander, Fleet Marine Force, Pacific, takes General Bare's post.

Maj. Gen. Thomas A. Wornham, USMC, Commanding General, 3d Marine Division, Fleet Marine Force, Pacific, succeeds General McQueen in July.

General Wornham will be relieved by Maj. Gen. David M. Shoup, USMC, who will be succeeded as Fiscal Director, Headquarters Marine Corps by Col. Frederick L. Wiesman, USMC, a one-star designee.

Maj. Gen. Samuel S. Jack, USMC, Commanding General, 1st Marine Aircraft Wing, Fleet Marine Force, Pacific, becomes Deputy Commander, Fleet Marine Force, Pacific. He will be relieved by Brig. Gen. David F. O'Neill, USMC, Commanding General, Force Aviation, Aircraft, Fleet Marine Force, Pacific.

In June, Brig. Gen. Edward C. Dyer, USMC, Commanding General, 1st Provisional Marine Air-Ground Task Force, Fleet Marine Force, Pacific, Kaneohe, Oahu, Hawaii, moves to Marine Headquarters as Assistant Director of Aviation succeeding Brig. Gen. Ronald D. Salmon, USMC. General Salmon becomes Director, Marine Corps Development Center, Marine Corps Schools, Quantico, Va.

Col. Lewis C. Hudson, USMC, who has been named for one-star rank, will shift from duty as Director of the Development Center to duty as Commanding General, Landing Force Training Unit, Amphibious Force, Atlantic Fleet, as a relief for Brig. Gen. Matthew C. Horner, USMC, who is scheduled to leave the service.

General Dyer will be succeeded by Col. George R. E. Shell, USMC, who will don a star.

Brig. Gen. Robert B. Luckey, USMC, will be reassigned from duty as Deputy Assistant Chief of Staff G-3, Headquarters Marine Corps, to fill the new position of Deputy Chief of Staff for Research and Development, Headquarters Marine Corps.

Brig. Gen. Wallace M. Greene, jr., USMC, Assistant Division Commander, 2d Marine Division Commander, Fleet Marine Force, Atlantic, takes over from General Luckey. Relief for General Greene will be Brig. Gen. Randall M. Victory, USMC, Deputy Base Commander and Chief of Staff, Marine Corps Base, Camp Pendleton, Calif.

General Victory's successor will be Col. August Larson, USMC, selected for one star rank.

Brig. Gen. Frank H. Wirsig, USMC, Director of Information, Headquarters Marine Corps, succeeds Brig. Gen. Alexander W. Kreiser, jr., USMC, as Commanding General, Marine Corps Air Station, El Toro, Santa Ana, Calif., in June.

Brig. Gen. Joseph W. Earnshaw, USMC, will be relieved as Assistant Division Commander, 3d Marine Division, Fleet Marine Force, Pacific, by Col. Victor H. Krulak, USMC. General Earnshaw takes over as Deputy Base Commander and Chief of Staff, Marine Corps Base, Camp Lejeune, N. C.

Brig. Gen. Russell N. Jordahl, USMC, Camp Lejeune's Deputy Base Commander, becomes Commanding General, Landing Force Training Unit, Amphibious Force, Pacific Fleet, succeeding Brig. Gen. Nels H. Nelson, USMC.

Col. Richard C. Mangrum, USMC, moves into the one star post of Commanding General, Marine Aircraft Group 31 (Reinforced), Aircraft, Fleet Marine Force, Atlantic, Marine Corps Air Station, Miami, Fla.

ARMY'S HIGHEST C.O.

A veteran of two previous winter exercises at Camp Hale, Colo., has returned there to take command of the highest Army post in the country.

Maj. Albert A. Pegram came from Ft. Carson, Colo., to take over the Continental Divide post when Lt. Col. Richard B. Engel, USA, left to become professor of military science and tactics at Canisius College in Buffalo, N. Y.

HOTEL DIRECTORY

■ WASHINGTON, D. C.

WASHINGTON, D.C.
WHEN IN WASHINGTON You'll like The BURLINGTON HOTEL

10% Discount to Service Personnel
- Central Location
- Smart Lounge-Cafe
- Attractive Transient Rooms with Bath
- Furnished Apts.
- Moderate Rates

Hudson S. Moses, Gen. Mgr.
1120 VERMONT AVENUE

HOTEL MARTINIQUE
SIXTEENTH STREET AT M
WASHINGTON, D. C.
Near to War & Navy Buildings
20 PER CENT REDUCTION in room rates to Service Personnel on active duty. All rooms with bath
Write Mgr. For Detailed Information

FRANCIS SCOTT KEY APARTMENT HOTEL
600 20th Street, N.W.
Four Squares West of White House
One room, Kitchen and bath furnished apartments Air Conditioned. National 5685